



Barbara Stein[®]

Cosmetics since 1948

ongoing research...
...true passion

BROCHURE
2009

Face Care

Body Care

Hand and Feet Care

Massage oils and creams

Leg comfort

Spa mud wraps

Essential Oils

Sport and physiotherapy
products

Barbara Stein[®] Italia S.r.l.

Via Caduti sul Lavoro, 18 - 57023 Cecina (LI) - Italy

tel. 0586.669066 - fax 0586.669412

e-mail: info@barbarastein.it - www.barbarastein.it



Barbara Stein®

Barbara Stein was founded in 1948 by an Italian chemical engineer and his Swiss wife. During the economic boom of the 50's, Barbara Stein's innovative formulas and intuitive marketing favoured a competitive break through on the Italian market. The enterprising follow-up of training courses for beauticians organized by Barbara Stein attained such a successful outcome that the Barbara Stein brand name became synonymous with high quality professional cosmetics.



Since then, the company has produced a line of high quality products: Bios Cream "M" (pre-natal anti stretch mark cream), New Skin (non abrasive exfoliating cream), Icy Gel (freezing gel for leg comfort), Slim Cream (shock effect anti-cellulite cream) and recent innovative treatments containing hyaluronic acid, sea algae and spa mineral mud. The production also includes a line of therapeutic massage products, natural skincare remedies such as Warm Clay, conductive pastes such as Armogel and Fisiogel and a wide range of aromatherapy massage oils which have achieved an enormous success both with beauticians and consumers.



Today, Barbara Stein produces natural, professional cosmetics for face and body care, hand and foot care, hair care, therapeutic massage and physiotherapy products and also sells accessories and appliances to beauty and rehabilitation centres.



Barbara Stein's high quality, hypoallergenic products exclusively contain carefully selected and truly effective natural ingredients none of which have been tested on animals. As the formulas are highly concentrated only a small amount is needed for optimal results.

After years of research and experiments, the Barbara Stein research laboratory has selected Italian produced, cold pressed, refined and purified sunflower oil (*Helianthus annuus*) as an excellent alternative to synthetic oils normally used in cosmetics.

In the peaceful Tuscan countryside Barbara Stein biologists continue to uphold the Barbara Stein philosophy in the production of natural, high quality professional cosmetics.

With more than 50 years of experience the company has not only maintained a distinguishing line of products, client care and attention but also ongoing research and true passion.

The range of Barbara Stein skincare products:

- ◆ Face care products: for mature, normal, dry, oily and/or acne prone skin, gentle exfoliating peels and professional make-up.
- ◆ Body care products: anti-cellulite, anti-stretch marks, moisturizing and firming, exfoliating peels, leg comfort, hair removal, personal hygiene, sun care.
- ◆ Hand, Nail and Foot care products.
- ◆ Therapeutic massage and physiotherapy products: massage oils and creams, essential oils, natural remedies, conductive pastes.
- ◆ Hair care products: shampoo, lotions, conditioners.
- ◆ Products for men: shaving and face creams, after shave lotions, body creams and oils.

Some of Our Testimonials:

Terme Jean Varraud Bagni di Lucca (LU)
Terme di Equi spa - Fivizzano (MS)
Terme San Filippo - Bagni San Filippo (SI)
Terme di Riccione spa - Riccione (RN)
Terme di Venturina - Venturina (LI)
Terme di Pitinum - Macerata Feltria (PU)
Terme Francescane Village - Spello (PG)
Terme di Salice - Salice (PV)

Hotel Green Park Resort - Tirrenia (PI)
Hotel Garden Terme spa Montegrotto Terme (PD)
Hotel Universal - Senigallia (AN)
Centro Estetico Percorso di Venere (MI)
Park Hotel Le Fonti - Volterra (PI)
Centro Medico Estetico Mask - Volterra (PI)
Omikron - Spalato (Croazia)

CLEANSING

Plankton Milk

A gentle face cleansing milk enriched with marine phytoplankton extract and natural oils

Plankton milk with natural oils nourishes and removes impurities without disturbing the skin's natural moisture balance. USE: apply a few drops on your fingertips and massage gently onto the face, eye-lids and neck to remove impurities; wipe clean with a cotton wool pad.

INGREDIENTS: Aqua - Helianthus annuus - C12-15 Alkyl benzoate - Triisostearin - Cetearth-22 - Palmeth-2 - Diglycerin - Glyceryl stearate - Cetyl palmitate - Cetearyl alcohol - Palmeth - 2 phosphate - Dimethicone - Phenoxyethanol - Benzoic acid - Dehydro-acetic acid - Ethylhexylglycerin - Sodium polyacrylate - Sorbitol - Benzophenone-3 - Ethylhexyl methoxycinnamate - BHT/BHA - Methylchloroisothiazolinone, methylisothiazolinone - Methylparaben - Plankton extract - CI 42051/19140 - Fragrance: comp. Floreal I.P.G. 2053.



Pink Tonic

Rose essential oil relaxing, rejuvenating tonic

Rose water is an ancient remedy used to invigorate, revitalize and protect against premature aging, environmental stress, dehydration and pore inflammation. This formula principally contains Rosa Centifolia essential oil.

USE: apply the ROSE WATER and allow to dry. To relax the eye-lids, soak a compress and leave to rest as long as required.

INGREDIENTS: Aqua - PPG-26-Buteth 26 - PEG-40 Hydrogenated castor oil - Rosa centifolia - Methylparaben - Citronellol - Geraniol - Cinnamyl alcohol - Eugenol - Linalool - CI 14720 - Fragrance: comp. Rosa 55/wo.



TREATMENT

Bandage Face

Throwaway facial cloth mask for protein and vitamin skin deficiency

Each sachet contains a facial cloth mask BANDAGE FACE enriched with easily absorbed plant protein extracts that visibly reduce fine lines, crows feet and wrinkles leaving the skin smooth and rejuvenated. The cloth mask containing essential oatmeal glycoproteins, microalgae extracts (Nannochloropsis), a balanced blend of polysaccharides (starch), amino acids and vitamins (vit.C, vit.B12) have an antioxidant and regenerative action on the skin. The algae extract protects the epidermal cells from oxidant stress and stimulates the fibroblasts to produce collagen-1 which thickens the dermis. BANDAGE FACE is a beauty treatment that also nourishes and restores elasticity while leaving the skin glowing, radiant and refreshed with the fragrance of green apple.

USE: twice a week. Place the mask onto the face, neck and bust and leave for about 30 minutes (you will feel a slight firming, pleasant refreshing sensation).

For optimal results apply LIGHT CREAM after the treatment.

INGREDIENTS: Aqua - Avena sativa - Algae extract - Pullulan - Methylchloroisothiazolinone, methylisothiazolinone - Methylparaben - Fragrance: comp. Mela verde HD/13008.

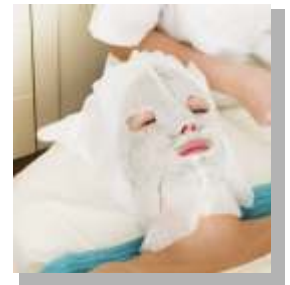

Bandage Care new

Throwaway replenishing and anti-age face cloths enriched with plant collagen and hyaluronic acid

Each sachet contains a facial cloth mask enriched with easily absorbed plant collagen and hyaluronic acid which replenishes the skin and reduces wrinkles with an immediate firming and smoothing effect.

USE: twice a week. Place the mask over the face, neck and bust and leave for 30 minutes. For optimal results apply JALU CREAM to complete the treatment.

INGREDIENTS: Aqua - Collagen - Sodium Hyaluronate - Methylchloroisothiazolinone, methylisothiazolinone - Methylparaben.

Curarox

Non invasive advanced wrinkle corrector and dermo-smoother

Curarox is a non invasive, safer alternative to Botulinum Toxin injections that targets the expression lines and wrinkles caused by muscle contraction beneath the skin. Curarox patented vial formula contains *Pentapeptide-3* which has a similar action to curarine, an alkaloid extracted from curare which acts on the motor nerves to cause muscular paralysis. Curarox blocks the acetylcholine receptors which in turn closes the chemical ion pump that releases sodium ions (Na) consequently relaxing muscular contraction.

Properties and cosmetic intervention

- blocks the acetylcholine receptors (AChR)
- impedes the release of Na through the post-synaptic membrane
- inhibits muscular contraction

Cosmetic usage: ready for use, advanced, non invasive alternative to Botox cosmetic injections for the treatment against expression lines around the eyes, nose, lips and forehead.

Clinical Tests proved that *Pentapeptide-3* reduces the frequency of nervous contractions: -71% after about a minute of treatment, -58% after about 2 hours of treatment. Trials showed that 28 days after the application of CUROROX, wrinkles were reduced and smoothed by 50%.

FREEZE DRIED INGREDIENTS: Mannitol, Pentapeptide-3, Pullulan, Ceratonia Siliqua, Phenoxyethanol, Methylparaben, Ethylparaben, Butylparaben, Propylparaben, Isobutylparaben.

SOLVENT INGREDIENTS: Aqua, Glycerin, Phenoxyethanol, Chondrus Crispus, Methylparaben, Ethylparaben, Butylparaben, Propylparaben, Isobutylparaben.



TREATMENT

■ Jalu Cream

Hyaluronic acid anti-ageing cream

Hyaluronic acid is one of the basic components of bodily connective tissue which helps to maintain the youthful features of the skin. The concentration of Hyaluronic acid tends to diminish with age with consequent skin weakening and loss of elasticity resulting in the appearance of wrinkles and signs of aging. Barbara Stein Hyaluronic acid anti-ageing cream is an advanced innovative formula which reduces wrinkles and the signs of skin aging. It is an easily absorbed moisturizing cream with a visible firming action. 2-3 applications per day for 3-4 weeks are sufficient for improved skin elasticity.

USE: massage gently until absorbed once or several times a day.

INGREDIENTS: Aqua - Sodium Hyaluronate - C12-15 Alkyl benzoate - Triisostearin - Cetearth-22 - Palmeth-2 - Diglycerin - Glyceryl stearate - Cetyl palmitate - Cetearyl alcohol - Palmeth-2 phosphate - Dimethicone - Phenoxyethanol - Benzoic acid - Dehydro-acetic acid - Ethylhexylglycerin - Methylparaben - Sodium polyacrylate - Methylchloroisothiazolinone, methylisothiazolinone.

■ Jalu Serum

Hyaluronic acid anti- ageing serum

This water based Hyaluronic acid anti- ageing serum minimizes and reduces the signs of skin ageing even after the first applications. Easily absorbed, the serum visibly firms facial wrinkles.

2-3 applications per day for 3-4 weeks are sufficient for improved skin elasticity.

USE: massage gently until absorbed once or several times a day.

USO: applicare 1 o più volte al giorno e far assorbire con un lieve massaggio.

INGREDIENTS: Aqua - Carbomer - Sodium Hyaluronate - Triethanolamine - Methylchloroisothiazolinone, methylisothiazolinone - Methylparaben.

■ Lift Serum

Anti-ageing serum enriched with micro algae extract

An innovative water based serum enriched with micro algae extract which enhances skin glow and smoothes wrinkles. The active compound, biotechnologically obtained from the Nannochloropsis Oculata micro algae, has an instant firming and lifting effect, protects the skin cells from stress and stimulates the fibroblasts to produce collagen-1 which thickens the dermis.

USE: gently massage a small amount of LIFT SERUM on a cleansed, dry face once or twice a day.

INGREDIENTS: Aqua - Carbomer - Algae Extract - Pullulan - Triethanolamine - Methylchloroisothiazolinone, Methylisothiazolinone - Methylparaben.

■ Clay Mask

Replenishing, moisturizing vitamin face mask enriched with minerals and green apple extract

Rich in high quantities of iron, magnesium, potassium, calcium, sodium and green apple extract, spa mud CLAY MASK is not only recommended for mineral deficiency but also deeply purifies and energetically tones the face and neck. Particularly delicate and totally natural, CLAY MASK is suitable for all skin types.

USE: once or twice a week apply a thin film of the product on the face and neck and leave for about ½ an hour. Wash off with plenty of water and complete the treatment by applying a protective cream suitable for your skin type.

INGREDIENTS: Aqua - Solum fullonum - Helianthus annuus - C12-15 Alkyl benzoate - Triisostearin - Cetearth-22 - Palmeth-2 - Diglycerin - Glyceryl stearate - Cetyl palmitate - Cetearyl alcohol - Palmeth-2 phosphate - Dimethicone - Phenoxyethanol - Benzoic acid - Dehydro-acetic acid - Ethylhexylglycerin - Sodium polyacrylate - Sorbitol - Benzophenone-3 - Ethylhexyl methoxycinnamate - Methylparaben - BHT/BHA - Methylchloroisothiazolinone, methylisothiazolinone - Fragrance: comp. Mela verde HD/13008.

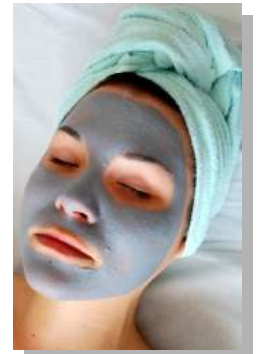

■ Iperdrops

Concentrated multi-vitamin drops

These concentrated, intensively nourishing drops contain a blend of natural oils and pure essential oils that boost and re-balance the skin's natural moisture to the face and neck particularly exposed to environmental stress. The main ingredients are: Jojoba oil, sun flower oil, wheat germ oil, Ylang-Ylang essential oil, Rosa Damascena essential oil and Jasmine essential oil.

This formula has been enriched with Vitamin E and Vitamin C which help to protect cells from free radical damage and consequent skin ageing.

USE: apply a few drops of IPERDROPS to the face and neck gently tapping with your fingertips until absorbed.

INGREDIENTS: Helianthus annuus - Buxus chinensis - Triticum vulgare - Lecithin - Ascorbyl palmitate - Tocopherol - Citric acid - BHT/BHA - Rosa gallica - Cananga odorata - Jasminum officinalis - Linalool - Benzyl benzoate - Benzyl alcohol - Benzyl salicylate - Cinnamyl alcohol - Farnesol - Citronellol - Eugenol - Geraniol.



MAINTAINING AND RE-BALANCING

Barbara Special Cream

Highly nutritious face cream for premature skin ageing

This highly nutritious cream, indicated for wrinkles and premature skin ageing contains a special blend of fine natural oils enriched with marine phytoplankton extract, plant pseudo-collagen, vitamin C, vitamin E, soy lecithin and a SPF 2 sunscreen that helps to protect the skin against UV ray damage.

USE: apply BARBARA SPECIAL CREAM onto a cleansed face with a gentle prolonged massage until absorbed.

INGREDIENTS: Aqua - Helianthus annuus - C12-15 Alkyl benzoate - Triisostearin - Ceteareth-22 - Palmeth-2 - Diglycerin - Glyceryl stearate - Cetyl palmitate - Cetearyl alcohol - Palmeth-2 phosphate - Dimethicone - Phenoxyethanol - Benzoic acid - Dehydro-acetic acid - Ethylhexylglycerin - Sodium polyacrylate - Sorbitol - Benzophenone-3 - Ethylhexyl methoxycinnamate - BHT/BHA - Propylparaben - Methylchloroisothiazolinone, methylisothiazolinone - Lecithin - Ascorbyl palmitate - Methylparaben - Tocopherol - Citric acid - Fragrance: comp. Floreal I.P.G. 2053.



Beauty Look

Concentrated anti-ageing eye contour cream gel

A concentrated cream gel enriched with active ingredients to effectively decrease and visibly correct lines in the thin-skinned eye zone. Easily absorbed, the area remains dry and oil free. It can even be used in the presence of thread veins and as a base for make-up.

USE: apply once or twice a day with a gentle massage until absorbed.

INGREDIENTS: Aqua - Carbomer - Triethanolamine - Lecithin - Ascorbyl palmitate - Tocopherol - Citric acid - Methylchloroisothiazolinone, methylisothiazolinone - Methylparaben - CI 14720 - Fragrance: comp. Rosa 55/wo.



Freezing Cream

A special cold cream to restore skin elasticity to the face and neck

A firming cream especially suitable for sagging skin on the face and neck (bags under the eyes, double chin) which leaves a pleasant refreshing sensation. The decongestant properties of Mentha piperita essential oil tone and firm the muscles.

USE: daily, apply a thin film of the product on face and neck avoiding any contact with the eyes.

INGREDIENTS: Aqua - Helianthus annuus - C12-15 Alkyl benzoate - Triisostearin - Ceteareth-22 - Palmeth-2 - Diglycerin - Glyceryl stearate - Cetyl palmitate - Cetearyl alcohol - Palmeth-2 phosphate - Dimethicone - Phenoxyethanol - Benzoic acid - Dehydro-acetic acid - Ethylhexylglycerin - Sodium polyacrylate - Menthol - Camphor - Alcohol - Sorbitol - Benzophenone-3 - Ethylhexyl methoxycinnamate - BHT/BHA - Carbomer - Triethanolamine - Methylparaben - Propylparaben - Methylchloroisothiazolinone, methylisothiazolinone.



Light Cream

Light, radiance boosting, lifting cream

An innovative, intensively moisturizing, light cream enriched with micro algae extract that visibly reduces wrinkles revealing a softer, firmer, radiant complexion. The active compound, biotechnologically obtained from the Nannochloropsis Oculata micro algae, has an instant firming and lifting effect, protects the skin cells from stress and ageing, restores skin elasticity and stimulates the fibroblasts to produce collagen-1 which thickens the dermis.

USE: apply and massage a small amount of LIGHT CREAM on a cleansed and dry face once or twice a day.

INGREDIENTS: Aqua - C12-15 Alkyl benzoate - Triisostearin - Ceteareth-22 - Palmeth-2 - Diglycerin - Glyceryl stearate - Cetyl palmitate - Cetearyl alcohol - Palmeth-2 phosphate - Dimethicone - Phenoxyethanol - Benzoic acid - Dehydro-acetic acid - Ethylhexylglycerin - Sodium polyacrylate - Algae extract - Pullulan - Methylchloroisothiazolinone, methylisothiazolinone - Methylparaben.

PEEL OFF MASKS

Eye Contour new

Eye Contour mask enriched with A,B,C vitamins

A peel off mask, enriched with RICE STARCH, APRICOT STONES, vitamins A,B,C and PP and minerals (magnesium, phosphate, iron), intensively moisturizes and reduces expression lines and wrinkles around the eyes inducing a pleasant sensation of freshness.

USE: using the measuring cup provided, pour 10 g of the lyophilized product into the container, add the water gradually and mix until a smooth paste has been obtained (the recommended amount of water to obtain a smooth paste is about 25-30 ml). Evenly apply the mask over the face and leave for about 20 minutes. Remove the film and eliminate residue with a tonic suitable for your skin type.

INGREDIENTS: Solum Diatomeae, Calcium Sulfate, Algin, Sodium Phosphate, Oryza Sativa, Prunus Armeniaca(apricot) Seed Powder



PEEL OFF MASKS

Rejuvenating

new

Rejuvenating Cacao mask

Even the Aztec women used Cacao butter to moisturize and protect their skin. A mask enriched with minerals (iron, magnesium, phosphate, potassium, calcium and iodine) and vitamins that boosts skin renewal with a toning effect on the muscles and blood flow.

USE: using the measuring cup provided, pour 30 g of the lyophilized product into the container, add the water gradually and mix until a smooth paste has been obtained (the recommended amount of water to obtain a smooth paste is about 75-90 ml). Evenly apply the mask over the face and leave for about 20 minutes. Remove the film and eliminate residue with a tonic suitable for your skin type.

INGREDIENTS: Solum Diatomeae, Calcium Sulfate, Sodium Phosphate, Algin, Theobroma Cacao Extract, Parfum, CI 77491, CI 77499.



Remodelling Espresso

new

Green coffee firming mask

Obtained by drying and grounding green coffee beans, this mask energetically tones, boosts and replenishes the skin. Particularly indicated for thread veins and poor blood circulation.

USE: using the measuring cup provided, pour 30 g of the lyophilized product into the container, add the water gradually and mix until a smooth paste has been obtained (the recommended amount of water to obtain a smooth paste is about 90 ml). Evenly apply the mask over the face and leave for about 20 minutes. Remove the film and eliminate residue with a tonic suitable for your skin type.

INGREDIENTS: Solum Diatomeae, Calcium Sulfate, Algin, Sodium Phosphate, Parfum, Ci 77499, Ci 77491, Coffea Arabica Extract, Maltodextrin.

NORMAL-DRY SKIN

CLEANSING

Plankton Milk

A gentle face cleansing milk enriched with marine phytoplankton extract and natural oils

Plankton milk with natural oils nourishes and removes impurities without disturbing the skin's natural moisture balance.

USE: apply a few drops on your fingertips and massage gently onto the face, eye-lids and neck to remove impurities and wipe clean with a cotton wool pad.

INGREDIENTS: Aqua - Helianthus annuus - C12-15 Alkyl benzoate - Triisostearin - Cetareth-22 - Palmeth-2 - Diglycerin - Glyceryl stearate - Cetyl palmitate - Cetearyl alcohol - Palmeth-2 phosphate - Dimethicone -Phenoxyethanol - Benzoic acid - Dehydro-acetic acid - Ethylhexylglycerin - Sodium polyacrylate - Sorbitol - Benzophenone-3 - Ethylhexyl methoxycinnamate - BHT/BHA - Methylchloroisothiazolinone, methylisothiazolinone - Methylparaben - Plankton extract - CI 42051/19140 - Fragrance: comp. Floreal I.P.G. 2053.

Fruit Tonic

Alcohol free, multi-vitamin rebalancing tonic

As this tonic is rich in vitamins obtained from selected fruits, it is not only an astringent but also re-balances and hydrates the skin; recommended for delicate, sensitive, and devitalized skin.

USE: soak a sponge with FRUIT TONIC, apply to face and neck and leave to dry.

INGREDIENTS: Aqua - PPG-26-Buteth 26 - PEG-40 Hydrogenated castor oil - CI 75130 - BHT/BHA - Methylparaben - Lecithin - Ascorbyl palmitate - Tocopherol - Citric acid - Fragrance: comp. Gelcrem 95/wb.



TREATMENT

Beauty Fruit Mask

A beauty mask enriched with Rice starch for dry and delicate skin

This beauty mask which contains vitamins from selected fruits is an instant refreshment to tired skin and eliminates blotching or irritations caused by environmental stress. Suitable for thread veins.

USE: apply a layer of BEAUTY FRUIT MASK to the face and leave until dry. After 20 minutes remove with a wet sponge. Cleanse and tone with products suitable for your skin type.

INGREDIENTS: Aqua - Stearic acid - Oryza sativa - Glycerin - Sorbitol - Paraffinum liquidum - Acetylated lanolin - Sorbitan stearate - Cetyl alcohol - Potassium hydroxide - Sodium hydroxide - Sodium polyacrylate - Lecithin - Ascorbyl palmitate - Tocopherol - Citric acid - CI 75130 - Methylchloroisothiazolinone, methylisothiazolinone - BHT - Methylparaben - Propylparaben - Fragrance: comp. Gelcrem 95/wb.



TREATMENT

■ Aloe Revital Mask new

Revitalizing and firming beauty mask enriched with Aloe Vera and Raspberry

As this beauty mask does not dry on the skin but maintains a creamy consistency throughout the treatment, it is easily removed without water. The protective, nourishing and anti-age properties of Aloe Vera combined with the raspberry's high vitamin content stimulate a revitalizing and firming action leaving the skin glowing and rejuvenated.

ALSO SUITABLE FOR MATURE, IRRITATED AND THREAD VEINED SKIN.

USE: Apply a layer of ALOE REVITAL MASK over the face and leave for 20 minutes. Remove with a sponge or a cotton wool ball.

INGREDIENTS: Aqua - Butyrospermum parkii - Prunus dulcis - Aloe barbadensis gel - C12-15 Alkyl benzoate - Triisostearin - Cetareth-22 - Palmeth-2 - Diglycerin - Glyceryl stearate - Cetyl palmitate - Cetearyl alcohol - Palmeth-2 phosphate - Dimethicone - Phenoxyethanol - Benzoic acid - Dehydro-acetic acid - Ethylhexylglycerin - Titanium dioxide - Glycerin - Sodium polyacrylate - Methylchloroisothiazolinone, methylisothiazolinone - Methylparaben - Fragrance: Lampone

MAINTAINING AND RE-BALANCING

■ Plankton Cream

Intensive re-hydrating facial day cream with sea phytoplankton

An intensively moisturizing formula that helps protect the skin's natural moisture with skin balance technology.

This cream, rich in plankton extract and plant pseudo-collagen, nourishes, re-hydrates and includes a SPF 2 sunscreen that protects the skin from UV ray damage.

USE: daily. Apply a small amount on a cleansed and toned face and gently massage until absorbed.

INGREDIENTS: Aqua - Helianthus annuus - C12-15 Alkyl benzoate - Triisostearin - Cetareth-22 - Palmeth-2 - Diglycerin - Glyceryl stearate - Cetyl palmitate - Cetearyl alcohol - Palmeth-2 phosphate - Dimethicone - Phenoxyethanol - Benzoic acid - Dehydro-acetic acid - Ethylhexylglycerin - Sodium polyacrylate - Sorbitol - Benzophenone-3 - Ethylhexyl methoxycinnamate - BHT/BHA - Carbomer - Triethanolamine - Methylparaben - Methylchloroisothiazolinone, methylisothiazolinone - CI 42051/19140 - Fragrance: comp. Floreal I.P.G. 2053.



■ Bios Cream Night

A night cream for dry, wrinkled and dehydrated skin

This cream, enriched with the finest natural oils, plant pseudo-collagen (Avena sativa) and high quantities of hydroxyproline, re-hydrates, softens and protects the complexion. The vitamin C, vitamin E and soy lecithin content help to protect cells from free radical damage, the main cause of skin ageing.

USE: thoroughly cleanse face and neck with Plankton Milk, tone with Fruit Tonic and apply BIOS CREAM NIGHT with a prolonged and gentle massage.

INGREDIENTS: Aqua - Helianthus annuus - C12-15 Alkyl benzoate - Triisostearin - Cetareth-22 - Palmeth-2 - Diglycerin - Glyceryl stearate - Cetyl palmitate - Cetearyl alcohol - Palmeth-2 phosphate - Dimethicone - Phenoxyethanol - Benzoic acid - Dehydro-acetic acid - Ethylhexylglycerin - Sodium polyacrylate - Sorbitol - Benzophenone-3 - Ethylhexyl methoxycinnamate - BHT/BHA - Methylparaben - Propylparaben - Methylchloroisothiazolinone, methylisothiazolinone - Lecithin - Ascorbyl palmitate - Tocopherol - Citric acid - Fragrance: comp. Floreal I.P.G. 2053.

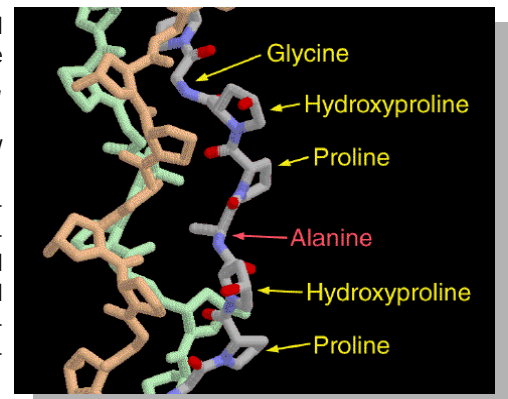

■ Bios Cream Day

A protective and moisturizing day cream enriched with vitamins suitable as a make-up base

This much lighter cream contains the same active ingredients as BIOS CREAM NIGHT to continue the treatment during the day. The plant pseudo-collagen, a natural synergetic complex of soy lecithin, delta tocopherol, ascorbyl palmitate, citric acid and a protective SPF 2 sunscreen have an anti-oxidant, anti-free radical action that leaves the skin smooth and oil free, an essential base for make-up.

USE: thoroughly cleanse face and neck, tone and apply BIOS CREAM DAY with a prolonged gentle massage until absorbed.

INGREDIENTS: Aqua - Stearic acid - Glycerin - Sorbitol - Paraffinum liquidum - Acetylated lanolin - Sorbitan stearate - Cetyl alcohol - Potassium hydroxide - Sodium hydroxide - Sodium polyacrylate - Lecithin - Ascorbyl palmitate - Tocopherol - Citric acid - CI 75130 - Methylparaben - Propylparaben - BHT/BHA - Fragrance: comp. Floreal I.P.G. 2053.

CLEANSING

Barbara Milk

A creamy textured cleansing lotion for normal and oily skin

This creamy textured cleansing milk deeply removes impurities and moisturizes the skin. Indicated for normal and oily skin it can also be used as a delicate eye make-up remover.

USE: apply a thin layer of the lotion and gently massage to remove impurities, wipe clean with a cotton wool pad.

INGREDIENTS: Aqua - Helianthus annuus - C12-15 Alkyl benzoate - Triisostearin - Cetearth-22 - Palmeth-2 - Diglycerin - Glyceryl stearate - Cetyl palmitate - Cetearyl alcohol - Palmeth-2 phosphate - Dimethicone - Phenoxyethanol - Benzoic acid - Dehydro-acetic acid - Ethylhexylglycerin - Sodium polyacrylate - Sorbitol - Benzophenone-3 - Ethylhexyl methoxycinnamate - BHT/BHA - Carbomer - Triethanolamine - Methylparaben - Methylchloroisothiazolinone, methylisothiazolinone - Fragrance: comp. Floreal I.P.G. 2053.



Tonic B.S.I

An alcohol free, refreshing astringent and firming tonic

Refreshes and tones facial and body skin. The natural ingredients (Mentha piperita essential oil and Cinnamomum camphora essential oil) give a pleasant sensation of freshness. This alcohol free tonic also purifies the skin.

USE : dispense TONIC B.S.I. onto a sponge, apply to face and neck and leave to dry.

INGREDIENTS: Aqua - PPG-26-Buteth 26 - PEG-40 Hydrogenated castor oil - Mentha piperita - Cinnamomum camphora - Methylparaben - CI 42051/19140 - Limonene - Linalool - Citronellol.



TREATMENT

Bio Balance Mask new

Grapefruit rebalancing and astringent beauty mask

As this beauty mask does not dry on the skin but maintains a creamy consistency throughout the treatment, it is easily removed without water. The astringent properties of grapefruit combined with the intensively soothing properties of Arnica Montana refine and regenerate the pores, purify and reduce excess sebum.

USE: Apply a layer of BIO BALANCE MASK over the face and leave for 20 minutes. Remove with a sponge or a cotton wool ball.

INGREDIENTS: Aqua - Butyrospermum parkii - Prunus dulcis - Arnica montana extract - C12-15 Alkyl benzoate - Triisostearin - Cetearth-22 - Palmeth-2 - Diglycerin - Glyceryl stearate - Cetyl palmitate - Cetearyl alcohol - Palmeth-2 phosphate - Dimethicone - Phenoxyethanol - Benzoic acid - Dehydro-acetic acid - Ethylhexylglycerin - Titanium dioxide - Glycerin - Sodium polyacrylate - Citrus grandis - Methylchloroisothiazolinone, methylisothiazolinone - Methylparaben.

Vitamin "F" Clay

Spa mud mineral mask for acne breakouts

This spa mud mask, rich in mineral salts and enriched with a vitamin complex helps to reduce excess sebum, the cause of acne breakouts. Arnica Montana helps to reduce skin inflammation. An improved complexion is visible from the very first applications.

USE: during a breakout use daily. Apply a layer of the product on the face and leave for about an hour. When the mask has dried, rinse off with water. The treatment can be applied once or twice a week to maintain a healthy complexion. Complete the treatment with VITAMIN "F" CREAM.

INGREDIENTS: Aqua - Solum fullonum - Stearic acid - Glycerin - Sorbitol - Paraffinum liquidum - Acetylated lanolin - Sorbitan stearate - Cetyl alcohol - Potassium hydroxide - Sodium hydroxide - Arnica montana extract - Lecithin - Ascorbyl palmitate - Tocopherol - Citric acid - CI 75130 - Propylene glycol - Methylparaben - Propylparaben - BHT/BHA - Fragrance: Gelcrem 95/wb.

New Skin

Instant non abrasive smoothing lotion

Instantly eliminates rough skin gently (this product does not contain abrasive substances) in any part of the body especially elbows, knees, feet and hips. Ideal for the treatment of acne, it also eliminates skin impurities before sun exposure.

USE: apply a small amount of the product on the zone to be treated (which must be thoroughly dry and oil free) and massage energetically with your fingertips to remove impurities and flaky skin. Rinse off with plenty of water.

INGREDIENTS: Alcohol, Aqua, Carbomer, Triethanolamine, Glycerin, Comp. Gelcrem 95/wb, Methylparaben, Limonene, Citral, Linalool, Musk Xylene, Musk Ketone, Lyral, Geraniol.

MAINTAINING RE-BALANCING

Vanishing Cream

A rebalancing day cream for oily skin

Freshens, refines pores, removes the shine of oily complexions and an excellent base for make-up

USE: apply a thin layer on a cleansed and toned face and neck.

INGREDIENTS: Aqua - Stearic acid - Glycerin - Sorbitol - Paraffinum liquidum - Acetylated lanolin - Sorbitan stearate - Cetyl alcohol - Potassium hydroxide - Sodium hydroxide - Sodium polyacrylate - Methylparaben - Propylparaben - Fragrance: comp. Floreal I.P.G. 2053.

MAINTAINING AND RE-BALANCING

■ Vitamin "F" Cream

An easily absorbed vitamin cream for the treatment of acne

An anti-acne treatment. Vitamin A boosts the formation of new epithelium; vitamin E has an anti-oxidant action; vitamin F regulates sebaceous secretion and slows down the formation of acne postules while Arnica Montana has an anti-inflammatory action. The synergetic action of these active properties improves the complexion even after the first applications.

USE: after deep cleansing, apply a thin layer of the product and allow to absorb. Repeat the treatment daily until the acne has completely healed.

INGREDIENTS: Aqua - Stearic acid - Glycerin - Sorbitol - Paraffinum liquidum - Acetylated lanolin - Sorbitan stearate - Cetyl alcohol - Potassium hydroxide - Sodium hydroxide - Arnica montana extract - Sodium polyacrylate - Lecithin - Ascorbyl palmitate - Tocopherol - Citric acid - CI 75130 - Propylene glycol - Methylparaben - Propylparaben - BHT/BHA - Limonene - Fragrance: Gelcrem 95/wb.

DELICATE EXFOLIATING PEEL

TREATMENT

■ Glycolic Acid - concentrations vary from 10% to 70%

Professional treatments: acidity from pH 3.5 to pH 2.0

Cosmetic function: attenuates age spots and hyper pigmentation, stimulates epithelium regeneration, combats acne, smoothes skin roughness and exfoliates. As a medication it is used to reduce epithelial tissue thickening.

USE: follow the enclosed instructions carefully.

INDREDIENTS: Aqua - Glycolic acid - Ammonium hydroxide - Methylparaben.

■ Deep Peel *Glycolic acid exfoliating gel – 40% and 70% READY FOR USE* new

This gel is a valid alternative to the exfoliating treatments with liquid glycolic acid.

Cosmetic function: attenuates age spots and hyper pigmentation, stimulates epithelium regeneration, combats acne, smoothes skin roughness and exfoliates. As a medication it is used to reduce epithelial tissue thickening.

USE: follow the enclosed instructions carefully

INGREDIENTI: Aqua - Glycolic acid - Hydroxyethylcellulose - Methylparaben.

■ Scrub Face

A delicately abrasive moisturizing facial scrub

A particularly delicate formula with abrasive micro granules which eliminate impurities, black heads and dead cells. Enriched with re-hydrating ingredients, the skin feels smooth and soft after application.

USE: apply a small amount on face and neck and massage with circular movements. Rinse off with warm water. Repeat the treatment whenever necessary.

INGREDIENTS: Aqua - Helianthus annuus - C12-15 Alkyl benzoate - Triisostearin - Cetareth-22 - Palmeth-2 - Diglycerin - Glyceryl stearate - Cetyl palmitate - Cetearyl alcohol - Palmeth-2 phosphate - Dimethicone - Phenoxyethanol - Benzoic acid - Dehydro-acetic acid - Ethylhexylglycerin - Sodium polyacrylate - Sorbitol - Benzophenone-3 - Ethylhexyl methoxycinnamate - BHT/BHA - Silica - Carbomer - Triethanolamine - Citrus limonum - Methylparaben - Methylchloroisothiazolinone, methylisothiazolinone - Limonene - Citral.

■ Omnia Cream

Natural after peeling cream

A natural intensively re-hydrating, restructuring and re-balancing cream made up of a special blend of Shea butter, bees wax, pure Camomile and Ylang Ylang essential oils that nourishes, softens, protects and decongests facial and body skin after a professional Glycolic Acid peeling treatment.

USE: after a Glycolic acid peeling treatment, apply to the treated zone and gently massage until absorbed; replenishes vital moisture and smoothness. Attention: exposed to heat the product may lose its consistency; simply return to room temperature.

INGREDIENTS: Aqua - Butyrospermum parkii - Sodium acrylates copolymer, mineral oil, PPG-1trideceth-6 - Cera alba - BHT/BHA - Anthemis nobilis - Cananga odorata - Methylparaben - Linalool - Benzyl benzoate - Benzyl salicylate - Farnesol - Eugenol - Geraniol.

■ Pure Natural Oils: Argan, Apricot stone, Jojoba, Almond, Mosqueta Rose, Wheat germ, Walnut hull

After peeling natural oils

Natural skin moisture boosting, restructuring and re-balancing oils after a Glycolic Acid treatment. These Italian organic oils obtained by artisan methods are a valid alternative to OMNIA CREAM (see above) for professionals who prefer to use oils rather than creams.

USE: after a peeling treatment apply to the treated zone and gently massage until absorbed; replenishes vital moisture and smoothness.

PROFESSIONAL MAKE-UP

■ Complete Line of Professional Make-up

There is a separate catalogue listing the wide range of up-to-date Professional Make-up produced exclusively by Barbara Stein.

CREAMS

■ Slim Cream

A cosmetic product that minimizes imperfections and reduces the visible appearance of cellulite Shock formula: self heating

The special ingredients contained in this cream stimulate the lymphatic and micro circulatory systems and reduce subcutaneous fat. This self heating thermo cream, that notably raises the temperature of the applied zone for at least 15 to 20 minutes, is equivalent to a vigorous hand massage. From the first applications there is a visible reduction of dimpled, orange peel skin associated with cellulite and slimming of the treated zone. This exclusive formula contains *Fucus Vesiculosus*, (sea oak) noted as one of the most effective remedies for cellulite and *Capiscum frutescens* resin that stimulates the micro circulation and helps to reduce subcutaneous fat and the elimination of excess liquid.

USE: apply a thin layer of the cream over the area to be treated (buttocks, hips, thighs, abdomen) with a gentle prolonged massage until absorbed. For optimal results repeat the treatment once a day. For maintenance apply the treatment for 10 days once a month.

WARNING: Avoid contact with eyes and sensitive skin zones.

INGREDIENTS: Aqua - Helianthus annuus - Butyrospermum parkii - C12-15 Alkyl benzoate - Triisostearin - Cetearith-22 - Palmeth-2 - Diglycerin - Dimethicone - Glyceryl stearate - Cetyl palmitate - Cetearyl alcohol - Palmeth-2 phosphate - Phenoxyethanol - Benzoic acid - Dehydro-acetic acid - Ethylhexylglycerin - Sodium polyacrylate - Benzophenone-3 - Ethylhexyl methoxycinnamate - Methyl nicotinate - Alcohol - Hedera helix extract - Fucus vesiculosus extract - Capsicum frutescens resin - Propylene glycol - Methylparaben - BHT/BHA - Methylchloroisothiazolinone, methylisothiazolinone - CI 14720 - Fragrance: comp. Rosa 55/wo.

■ Massage Cream Cellulitis

Special anti- cellulite massage cream

As MASSAGE CREAM CELLULITIS does not contain self heating substances it is recommended for fragile capillaries, thread veins and spider veins. The natural active properties (*Fucus vesiculosus* and *Hedera helix*) help to minimize the imperfections associated with cellulite.

USE: apply the cream daily on the zone to be treated with a prolonged and gentle massage.

INGREDIENTS: Aqua - Helianthus annuus - Butyrospermum parkii - C12-15 Alkyl benzoate - Triisostearin - Cetearith-22 - Palmeth-2 - Diglycerin - Dimethicone - Glyceryl stearate - Cetyl palmitate - Cetearyl alcohol - Palmeth-2 phosphate - Phenoxyethanol - Benzoic acid - Dehydro-acetic acid - Ethylhexylglycerin - Sodium polyacrylate - Benzophenone-3 - Ethylhexyl methoxycinnamate - Methylparaben - BHT/BHA - Methylchloroisothiazolinone, methylisothiazolinone - Hedera helix extract - Fucus vesiculosus extract - Propylene glycol - Fragrance: comp. Floreal I.P.G. 2053.



■ Crema Essudante alla Rosa

Sudorific Rose Cream, promotes sweating (i.e. in the sauna, thermal tunnel , Turkish bath)

Increases body perspiration. Delicately occludes pores by forming a hydro resistant anti- sudorific film. It can be used in the sauna, Turkish bath, under thermal blankets or tunnel.

USE: apply a thin layer onto the zone to be treated. Wash off with soap and warm water.

INGREDIENTS: Petrolatum - Paraffinum liquidum - Rosa gallica - CI 14720 - Citral - Citronellol - Linalool - Geraniol - Eugenol - Fragrance: comp. Rosa 55/wo.



GEL

■ Cellulitis Gel

Gel that minimizes the aesthetic imperfections associated with cellulite

A water based gel, rich in glycolic extracts, *Fucus Vesiculosus*, *Hedera Helix*, *Arnica Montana* and Green apple extract that help to eliminate liquid retention. CELLULITIS GEL can be directly applied to the zones to be treated or used as a conductive gel for electro-stimulating probes.

USE: Direct Application: once a day smooth a small amount over the zone to be treated with a prolonged gentle massage until absorbed.

Indirect Application: apply to the zone to be treated before accommodating a probe or the placement of a conductive band.

INGREDIENTS: Aqua - Carbomer -Triethanolamine - Fucus vesiculosus extract - Hedera helix extract - Arnica montana extract - Propylene glycol - Methylparaben - Methylchloroisothiazolinone, methylisothiazolinone - CI 42051/15525 - Fragrance: comp. Mela verde HD/13008.



MASSAGE OIL

■ Anti-cellulite slimming massage oil

This oil, rich in natural substances, self heats the treated zone, activates the micro circulation and detoxifies.

INGREDIENTS: Helianthus annuus - Capsicum frutescens resin - Citrus dulcis - Cinnamomum zeylanicum - Citrus limonum - Rosmarinus officinalis - Cymbopogon nardus - Piper nigrum - Zingiber officinalis - Citrus nobilis - Citrus atlantica - BHT/BHA - Limonene - Eugenol - Amyl cinnamal - Linalool - Citral - Geraniol - Citronellol.



WRAPS

Hot Bandage

Two anti cellulite elastic bandage wraps - Shock formula: self heating

Elastic wraps soaked in a concentrated liquid containing theine, caffeine, grape fruit, sea oak, hedera helix extract and Capsicum frutescens resin essential oil to be applied to cellulite zones.

USE: apply the wraps to the zone to be treated (thighs- buttocks-abdomen-hips) and leave for about 20 minutes. The wrap produces local warmth and redness in the treated zone (the redness will disappear within an hour).

INGREDIENTS: Aqua - Fucus vesiculosus extract - Carbomer - Triethanolamine - Polysorbate-60 - Methylparaben - Methyl nicotinate - Citrus dulcis - Capsicum frutescens resin - Hedera helix extract - Propylene glycol - CI 14270 - Limonene - Butylphenyl methylpropional - Geraniol - Hexyl cinnamal - Citronellol - Fragrance: comp. Mela verde HD/13008 - comp. Agrumato 293/90C.



Slim Bandage

Concentrated liquid for slimming wraps

The active ingredients contained in this product are known to minimize the aesthetic imperfections associated with cellulite. Free of any self heating substances SLIM BANDAGE is recommended for fragile capillaries, thread veins and spider veins.

USE: envelop the zone to be treated with a wrap soaked in SLIM BANDAGE and leave for 20-30 minutes lying down and preferably enveloped in an electric blanket.

INGREDIENTS: Aqua - Fucus vesiculosus extract - Polysorbate-60 - Methylparaben - Citrus dulcis - Propylene glycol - CI 14270 - Limonene - Butylphenyl methylpropional - Geraniol - Hexyl cinnamal - Citronellol - Fragrance: comp. Mela verde HD/13008 - comp. Agrumato 293/90C.

SPA SEA AND MINERAL MUD WRAPS

Slim Clay

Self-heating spa mud mineral cataplastm for aesthetic imperfections caused by overweight and "orange peel" effect associated with cellulite.

Rich in spa mud minerals and plant extracts, this product stimulates the micro circulation and reduces the unsightly imperfections associated with cellulite. The slight redness which appears on application will gradually disappear within an hour.

USE: apply a thin layer of SLIM CLAY to the zone to be treated with a brush (add a little demineralised water if the consistency is too thick) and leave to dry. Remove with abundant warm water. For optimal results envelop the treated zone with an electric blanket, cling foil or a polypropylene suit.

INGREDIENTS: Aqua - Solum fullonum - Helianthus annuus - C12-15 Alkyl benzoate - Triisostearin - Cetearth-22 - Palmeth-2 - Diglycerin - Glyceryl stearate - Cetyl palmitate - Cetearyl alcohol - Palmeth-2 phosphate - Dimethicone - Phenoxyethanol - Benzoic acid - Dehydro-acetic acid - Ethylhexylglycerin - Sodium polyacrylate - Sorbitol - Benzophenone-3 - Ethylhexyl methoxycinnamate - BHT/BHA - Carbomer - Triethanolamine - Methylparaben - Methylchloroisothiazolinone, methylisothiazolinone - Alcohol - Capsicum frutescens - Methyl nicotinate - Fragrance: comp. Rosa 55/wo.

Talaxthermal

Effervescent, freeze dried algae and sea mud for cellulite and firming

USE FOR AESTHETIC THALASSOTHERAPY: add about 200 g of sea water (or water containing natural sea salt to the proportion of 100 g salt per 1 litre of distilled or filtered water) to 200g of dried product and mix to the required consistency. Laminaria Digitata and Fucus vesiculosus contain a high percentage of iodine, the spa mud rich in natural minerals helps to reduce the imperfections caused by cellulite. Apply the compound to the zone to be treated and leave for about 30 minutes. The application of the product on sensitive skin may produce a tingling sensation, a natural effect of the active principles. After the treatment simply take a shower to remove the mud.

Best results are achieved by applying the treatment 2/3 times a week and for an optimal firming action apply a small amount of FREEZING BODY CREAM to the treated zone until absorbed.

INGREDIENTS: Solum fullonum - Sodium bicarbonate - Citric acid - Laminaria digitata - Fucus vesiculosus.

Thermalmud

Freeze dried Spa mud for cellulite and lymphatic drainage

USE FOR AESTHETIC THALASSOTHERAPY: add warm water to the product and mix to the required consistency. Apply the spa mud on the zone to be treated and for optimal results envelop with an electric blanket, cling film or plastic suit. An alternating cold/hot shower to remove the mud will also stimulate the micro circulation and promote the elimination of impurities. The treatment can be repeated 2/3 times a week and for a shock effect apply ICY GEL and a massage with LEGS CREAM MASSAGE.

A bath with 100g of DREAN SALTS also helps to eliminate excess fluid and has a beneficial diuretic action.

INGREDIENTS: Solum fullonum - Alcohol - Foeniculum vulgare - Eugenia caryophyllus - Limonene - Eugenol.



SPA SEA AND MINERAL MUD WRAPS

Seaweed

Freeze dried sea algae for cellulite and body sculpture

USE FOR AESTHETIC THALASSOTHERAPY: add about 200 g of sea water (or water containing natural sea salt to the proportion of 100 g salt per 1 litre of distilled or filtered water) to 200g of dried product and mix to the required consistency. Laminaria Digitata and Alga spirulina contain a high percentage of iodine, Hedera helix and Aesculus hippocastanum effectively help to eliminate excess fluid, ideal properties to combat cellulite. Apply the compound to the zone to be treated and leave for about 30 minutes; remove under the shower. The treatment can be repeated 2/3 times a week and as a follow up a daily massage with SLIM CREAM for a shock effect.

If you suffer from bad circulation use MASSAGE CREAM CELLULITIS .

A bath with 100g of DREAN SALTS also helps to eliminate excess fluid and has a beneficial diuretic action.

INGREDIENTS: Solum fullonum - Laminaria digitata - Alga spirulina - Hedera helix - Aesculus hippocastanum.



DRAIN BATH

Drean Salts

Draining, detoxifying, diuretic, slimming essential oil bath salts

A concentrated blend of 8 essential oils have been added to natural, unrefined sea salt that can also be added to a whirlpool bath.

USE: pour 100 g of DREAN SALTS in the bath and fill with hot water. Soak in the bath for about 15/20 minutes and rub the skin with an abrasive massage glove. The bath may have a beneficial diuretic effect. The treatment can be repeated every other day even in conjunction with other treatments. The product must not be applied directly onto the skin but diluted in the dosage of 100ml to about 80/100 litres of water.

Do not use soaps or detergents.

INGREDIENTS: Sodium chloride (sale marino naturale integrale) - Rosmarinus officinalis - Cymbopogon nardus - Citrus dulcis - Zingiber officinalis - Citrus nobilis - Citrus dulcis medica - Citrus limonum - Cinnamomum zeylanicum - Piper nigrum - CI 42051/15525 - Citral - Limonene - Linalool - Geraniol - Eugenol - Citronellol - Amyl cinnamal.

STRETCH MARKS

Bios Cream "M"

A pre-natal cream for the prevention of stretch marks

This pre-natal cream prevents and reduces stretch marks. The natural active properties including Rose essential oil help to replenish skin elasticity during pregnancy.

USE: apply a thin layer of BIOS CREAM "M" to the belly, breasts and buttocks with a gentle prolonged massage once or several times a day. Start to use the cream after the third month of pregnancy.

INGREDIENTS: Aqua - Helianthus annuus - Butyrospermum parkii - C12-15 Alkyl benzoate - Triisostearin - Ceteareth-22 - Palmeth-2 - Diglycerin - Dimethicone - Glyceryl stearate - Cetyl palmitate - Cetearyl alcohol - Palmeth-2 phosphate - Phenoxyethanol - Benzoic acid - Dehydro-acetic acid - Ethylhexylglycerin - Sodium polyacrylate - Benzophenone-3 - Ethylhexyl methoxycinnamate - BHT/BHA - Methylparaben - Methylchloroisothiazolinone, methylisothiazolinone - CI 14720 - Fragrance: comp. Rosa 55/wo.



Postpart Cream

Post-natal or post rapid weight loss cream

This cream, rich in Helianthus annuus, Butyrospermum parkii and Prunus dulcis, ideal for nursing mothers or rapid weight loss, promotes the natural elasticity of the skin around the abdomen, breast and buttocks with a visible improvement of pre-existing stretch marks.

USE: apply a thin layer of POSTPART CREAM to the zone to be treated with a gentle prolonged massage until absorbed.

INGREDIENTS: Aqua - Helianthus annuus - Butyrospermum parkii - C12-15 Alkyl benzoate - Triisostearin - Ceteareth-22 - Palmeth-2 - Diglycerin - Dimethicone - Glyceryl stearate - Cetyl palmitate - Cetearyl alcohol - Palmeth-2 phosphate - Phenoxyethanol - Benzoic acid - Dehydro-acetic acid - Ethylhexylglycerin - Sodium polyacrylate - Benzophenone-3 - Ethylhexyl methoxycinnamate - BHT/BHA - Methylchloroisothiazolinone, methylisothiazolinone - Methylparaben - Lecithin - Ascorbyl palmitate - Tocopherol - Citric acid -Fragrance: comp. Floreal I.P.G. 2053.



FIRMING AND REFRESHING

■ Breast and Body Firming Massage Oil

Cryotherapy is the best method to tone and firm skin tissue. The natural ingredients in this oil moderately reduce the body temperature inducing a firming action.

INGREDIENTS: Helianthus annuus - Mentha piperita - Cinnamomum camphora - Menthol - BHT/BHA - Limonene - Linalool - Citronellol.



FIRMING AND REFRESHING

■ Freezing Body Cream

Breast and Body firming cream

Menthol, Menta piperita and Cinnamonum camphora contained in this cream actively stimulate muscle contraction, an instant firming action and optimal results in a short period of time.

INGREDIENTS: Aqua - Helianthus annuus - Butyrospermum parkii - C12-15 Alkyl benzoate - Triisostearin - Ceteareth-22 - Palmeth-2 - Diglycerin - Dimethicone - Glyceryl stearate - Cetyl palmitate - Cetearyl alcohol - Palmeth-2 phosphate - Phenoxyethanol - Benzoic acid - Dehydro-acetic acid - Ethylhexylglycerin - Sodium polyacrylate - Benzophenone-3 - Ethylhexyl methoxycinnamate - BHT/BHA - Methylchloroisothiazolinone, methylisothiazolinone - Alcohol - Cinnamomum camphora - Menthol - Mentha piperita - Methylparaben - Linalool - Citronellol - Limonene.

■ Freezing Body Clay

Mineral spa mud cataplasm to firm and tone breast and body tissue

Product containing natural substances that has a freezing and toning action when applied to the skin. FREEZING BODY CLAY firms and tones the subcutaneous muscles of the breast, abdomen and thighs.

USE: apply a thin film of the product and leave for about half an hour. For optimal results remove under a cold shower.

INGREDIENTS: Aqua - Solum fullonum - Helianthus annuus - Butyrospermum parkii - C12-15 Alkyl benzoate - Triisostearin - Ceteareth-22 - Palmeth-2 - Diglycerin - Dimethicone - Glyceryl stearate - Cetyl palmitate - Cetearyl alcohol - Palmeth-2 phosphate - Phenoxyethanol - Benzoic acid - Dehydro-acetic acid - Ethylhexylglycerin - Sodium polyacrylate - Benzophenone-3 - Ethylhexyl methoxycinnamate - BHT/BHA - Methylchloroisothiazolinone, methylisothiazolinone - Menthol - Alcohol - Camphor - Mentha piperita - CI 42051/19140 - Methylparaben - Methylchloroisothiazolinone, methylisothiazolinone - Linalool - Citronellol - Limonene.



■ Talaxthermal

Effervescent, freeze dried algae and sea mud for cellulite and firming

USE FOR AESTHETIC THALASSOTHERAPY: add about 200 g of sea water (or water containing natural sea salt to the proportion of 100 g salt per 1 litre of distilled or filtered water) to 200g of dried product and mix to the required consistency. Laminaria Digitata and Fucus vesiculosus contain a high percentage of iodine, the spa mud rich in natural minerals helps to reduce the imperfections caused by cellulite. Apply the compound to the zone to be treated and leave for about 30 minutes. The application of the product on sensitive skin may produce a tingling sensation, a natural effect of the active principles. After the treatment simply take a shower to remove the mud.

Best results are achieved by applying the treatment 2/3 times a week and for an optimal firming action apply a small amount of FREEZING BODY CREAM to the treated zone until absorbed.

INGREDIENTS: Solum fullonum - Sodium bicarbonate - Citric acid - Laminaria digitata - Fucus vesiculosus.



■ Icy Bandage

Firming cryotherapy wraps

Elastic cotton bandages soaked in Icy Gel for legs that need a firming, draining treatment. On application the cold temperature stimulates the microcirculation.

USE: holding the bandage taut, envelop the leg from the sole of the foot to the top of the thigh. Lie down with your legs up for about 30 minutes. When the bandage has been removed massage the legs with LEGS CREAM MASSAGE starting from the ankle and up towards the top of the thigh. Repeat the treatment every 2/3 days; when necessary or in the hot summer apply the treatment daily.

INGREDIENTS: Aqua - Menthol - Cinnamomum camphora - Mentha piperita - Carbomer - Triethanolamine - Alcohol - Camphor - Methylparaben - Methylchloroisothiazolinone, methylisothiazolinone - CI 42051 - Limonene - Linalool - Citronellol.

EXFOLIATING PEEL

■ Glycolic Acid - concentrations vary from 50% to 70%

Professional treatments: acidity from pH 2.5 to pH 2.0

Cosmetic function: attenuates age spots and hyper pigmentation, stimulates epithelium regeneration, combats acne, smoothes skin roughness and exfoliates. As a medication it is used to reduce epithelial tissue thickening.

INGREDIENTS: Aqua - Glycolic acid - Ammonium Hydroxide - Methylparaben.

■ Deep Peel new

Glycolic acid exfoliating gel - 40% and 70% READY FOR USE

This gel is a valid alternative to the exfoliating treatments with liquid glycolic acid.

Cosmetic function: attenuates age spots and hyper pigmentation, stimulates epithelium regeneration, combats acne, smoothes skin roughness and exfoliates. As a medication it is used to reduce epithelial tissue thickening.

USE: follow the enclosed instructions carefully

INGREDIENTI: Aqua - Glycolic acid - Hydroxyethylcellulose - Methylparaben.

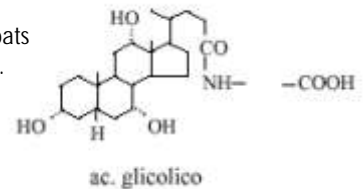

■ Peeling Body Cream

Exfoliating body cream

This intensively re-hydrating and nourishing cream eliminates impurities and flaky skin. For optimal results apply the cream onto a well dried skin and continue to massage even after absorption.

USE: apply a small amount on the zone to be treated and massage deeply with circular movements. Remove the excess product and flaky skin under the shower.

INGREDIENTS: Aqua - Helianthus annuus - Butyrospermum parkii - C12-15 Alkyl benzoate - Triisostearin - Cetareth-22 - Palmeth-2 - Diglycerin - Dimethicone - Glyceryl stearate - Cetyl palmitate - Cetearyl alcohol - Palmeth-2 phosphate - Phenoxyethanol - Benzoic acid - Dehydro-acetic acid - Ethylhexylglycerin - Sodium polyacrylate - Benzophenone-3 - Ethylhexyl methoxycinnamate - BHT/BHA - Methylchloroisothiazolinone, methylisothiazolinone - Silica - Methylparaben - Fragrance: comp. BDDN 2310/90.



■ Omnia Cream

Natural after peeling cream

A natural intensively re-hydrating, restructuring and re-balancing cream made up of a special combination of Shea butter, bees wax, pure Camomile and Ylang Ylang essential oils that nourishes softens, protects and decongests facial and body skin after a professional Glycolic Acid peeling treatment.

USE: after a Glycolic acid peeling treatment apply to the treated zone and gently massage until absorbed; replenishes vital moisture and smoothness. Attention: exposed to heat the product may lose its consistency simply return to room temperature

INGREDIENTS: Aqua - Butyrospermum parkii - Sodium acrylates copolymer, mineral oil, PPG-1trideceth-6 - Cera alba - BHT/BHA - Anthemis nobilis - Cananga odorata - Methylparaben - Linalool - Benzyl benzoate - Benzyl salicylate - Farnesol - Eugenol - Geraniol.



■ Pure Natural Oils: Argan, Apricot stone, Jojoba, Almond, Mosqueta Rose, Wheat germ, Walnut hull, Hazelnut, Grape stone, Sesame, Sunflower new

After peeling and MASSAGE NATURAL OILS

Natural re-hydrating, derma restructuring and re-balancing oils after a Glycolic Acid treatment. These Italian organic oils obtained by artisan methods are a valid alternative to OMNIA CREAM (see above) for professionals who prefer to use oils rather than creams.

USE: after a Glycolic Acid peeling treatment apply to the treated zone and gently massage until absorbed; replenishes vital moisture and smoothness.



LEG COMFORT TREATMENT

■ Icy Gel

Cold gel for tired legs

An innovative formula with plant derivatives that lower the temperature of the treated zone.

Menta piperita and Cinnamomum camphora essential oils blended with Menthol and Camphor have an anti-spasmodic, stimulating, anaesthetic, freezing and deodorizing action. The icy gel reduces swelling and the heavy sensation of tired legs and stimulates the micro circulation.

USE: smooth the gel over the legs even several times a day. ICY GEL can also be applied before wearing tights. For wraps: dilute 60g of ICY GEL in ½ litre of water and soak the elastic bandage wraps LEGS BANDAGE, envelop around the legs or the zone to be treated and leave for 30 minutes. Instead of the bandages, the more practicable COMFORT STOCKINGS can be used.

INGREDIENTS: Aqua - Menthol - Cinnamomum camphora - Mentha piperita - Carbomer - Triethanolamine - Alcohol - Camphor - Methylparaben - CI 42051 - Limonene - Linalool - Citronellol.



LEG COMFORT TREATMENT

Comfort Stockings

Special stockings for leg comfort

A plastic container holds a pair of absorbent micro fibre retention stockings. Soaked in ICY GEL and worn, these stockings give relief to heavy tired legs.

USE: remove the stockings from the container and dispense 60g of ICY GEL and dilute with a small amount of water, soak the stockings and put them on. Leave on for about 30 minutes with your legs up. After a few minutes swelling will be slightly reduced and the micro circulation consequently improved.

Legs Cream Massage

Special massage cream to stimulate the microcirculation of tired legs

This special preparation made with plant extracts (flavonoids, Hedera helix extract, caffeine, Aesculus hippocastanum extract, Vit.PP and rutin) invigorates the capillaries, stimulates the microcirculation and slows down the formation of free radicals and prostaglandin, the main causes of tissue ageing.

USE: apply a small amount of LEGS CREAM MASSAGE on the legs daily with a gentle prolonged massage from the ankle to the top of the thigh until completely absorbed.

INGREDIENTS: Aqua - Helianthus annuus - Butyrospermum parkii - C12-15 Alkyl benzoate - Triisostearin - Ceteareth-22 - Palmeth-2 - Diglycerin - Dimethicone - Glyceryl stearate - Cetyl palmitate - Cetearyl alcohol - Palmeth-2 phosphate - Phenoxyethanol - Benzoic acid - Dehydro-acetic acid - Ethylhexylglycerin - Sodium polyacrylate - Benzophenone-3 - Ethylhexyl methoxycinnamate - BHT/BHA - Methylchloroisothiazolinone, methylisothiazolinone - Hedera helix extract - Aesculus hippocastanum extract - Arnica montana extract - Propylene glycol - Methylparaben - CI 42051/19140 - Fragrance: comp. Floreal I.P.G. 2053.



LEG CARE AND HAIR REMOVAL

LEG CARE

Legs Cream

Flavonoid cream for the imperfections caused by broken capillaries

A non oily version of LEGS CREAM MASSAGE that can be used daily when you do not have time for a prolonged massage.

USE: apply once or twice a day.

INGREDIENTS: Aqua - Stearic acid - Glycerin - Sorbitol - Paraffinum liquidum - Acetylated lanolin - Sorbitan stearate - Cetyl alcohol - Potassium hydroxide - Sodium hydroxide - Aesculus hippocastanum extract - Hedera helix extract - Arnica montana extract - Sodium polyacrylate - Propylene glycol - Fragrance: comp. Floreal I.P.G. 2053.

HAIR REMOVAL

Hair removing wax

Three different formulas of innovative hair removing waxes: Honey, Titanium dioxide, Zinc oxide.

INSTRUCTIONS FOR USE: heat the wax until the desired consistency (about 20/30 minutes) and apply.

Post Epil Cream 1

Essential oil fluid cream to sooth skin after hair removal

Fluid cream rich in pure essential oils: optimal detergent to remove excess wax, soothing, refreshing and moisturizing. The natural ingredients greatly limit any allergic reaction.

INGREDIENTS: Aqua - C12-15 Alkyl Benzoate - Triisostearin - Ceteareth-22 - Palmeth-2 - Diglycerin - Glyceryl Stearate - Cetyl Palmitate - Cetearyl Alcohol - Palmeth-2 Phosphate - Dimethicone - Phenoxyethanol - Benzoic Acid - Dehydro-acetic Acid - Ethylhexylglycerin - Sodium Polyacrylate - Menthol - Lavandula Angustifolia - Mentha Piperita - Alcohol - Methylchloroisothiazolinone, methylisothiazolinone - Methylparaben - Linalool - Geraniol - Limonene.

Post Epil Cream 2

Essential oil fluid cream to sooth after hair removal for delicate and sensitive skin

Intensively hydrating and silky cream fluid, vital to relieve sensitive and delicate skin irritation.

USE: apply a small amount to the treated zone and gently massage until absorbed.

INGREDIENTS: Aqua - C12-15 Alkyl Benzoate - Triisostearin - Ceteareth-22 - Palmeth-2 - Diglycerin - Glyceryl Stearate - Cetyl Palmitate - Cetearyl Alcohol - Palmeth-2 Phosphate - Dimethicone - Phenoxyethanol - Benzoic Acid - Dehydro-acetic Acid - Ethylhexylglycerin - Sodium Polyacrylate - Methylchloroisothiazolinone, methylisothiazolinone - Geraniol - Phenoxyethanol - Coumarin - Dimethyl-octadien - fragrance: Comp. Babycrem.

Post Epil Oil

Blend of after hair removal essential oils

A detergent oil rich in pure essential oils with a soothing, refreshing and nourishing action that reduces after hair removal irritation. The essential oil carrier, Helianthus annuus, is a natural organic, cold pressed, purified oil, rich in vitamins that protects the skin. This product is particularly recommended for allergy sufferers who have a reaction to petroleum derivatives such as paraffin or Vaseline oil.

INGREDIENTS: Helianthus annuus - Lavandula angustifolia - Mentha piperita - BHT/BHA - Linalool - Geraniol - Limonene.

HAIR REMOVAL

■ Rallentypil

Hair growth reducing gel

Applied directly after waxing and used frequently for at least 6/7 days, Rallentypil not only reduces hair growth but also gives optimal long term results. Rallentypil contains Papain, Geranium essential oil in a moisturizing Glycerin gel carrier which leaves the skin smooth and fragrant, Salix extract, Arnica montana extract, Hypericum perforatum, Hamamelis virginiana and Salicylic acid.

USE: after hair removal, apply a small amount twice a day for at least 6/7 days. Repeat the treatment after every waxing.

This product has been clinically tested and dermatologists have approved that hair growth is reduced with optimal long term results.

INGREDIENTS: Aqua - Glycerin - Hydrolized soy protein - Methylchloroisothiazolinone, methylisothiazolinone - Propylen glycol - Carbomer - Triethanolamine - Hypericum perforatum - Papain - Hamamelis virginiana - Arnica montana extract - Peg-40 Castor oil - Urea - Salix alba - Phenoxyethanol - Menthol - Salicylic acid - Pelargonium capitatum - CI 14720 - Methylparaben - Citronellol - Geraniol - Linalool.

BATH

BATH AND SHOWER PRODUCTS

■ Gel Bath

Pure essential oil bath and shower gel

These bath and shower gels are particularly delicate and suitable for all skin types; the blend of essential oils gives a holistic sense of well-being typical of aromatherapy.

BASIC INGREDIENTS: Aqua - Sodium laureth sulfate - Lauramidopropyl betaine - Cocamide dea - Sodium chloride - Methylchloroisothiazolinone, methylisothiazolinone - Methylparaben.

The variety of gel bath contain essential oils and added active principles:

- | | | |
|-------------------------|------------------------|----------------------------|
| - Gel bath Mediterraneo | - Gel bath Aqua Marina | - Gel bath Tonic |
| - Gel bath Ebanus | - Gel bath Black Tea | - Gel bath Afrodites |
| - Gel bath Armonia | - Gel bath Green Tea | - Gel bath Disintossicante |
| | | - Gel bath White Musk |



■ Drean Salts

Refined sodium chloride bath salts rich in essential oils with a draining, detoxifying, diuretic and slimming effect

A concentrate of eight pure essential oils with a draining, detoxifying, diuretic and slimming action. The blend has been added to a refined salt rich in iodine also suitable to be added to whirl pool baths .

USE: pour a 100 g of DREAN SALTS into the bath and fill with hot water. Soak in the bath for 15/20 minutes and rub the body with an abrasive massage glove. This bath may have a beneficial diuretic effect. Do not use soap or detergents.

This treatment can be carried out every other day and even in conjunction with other treatments.

This treatment must be used diluted 100g to about 80/100 litres of water.

INGREDIENTS: Sodium chloride - Rosmarinus officinalis - Cymbopogon nardus - Citrus dulcis - Zingiber officinalis - Citrus nobilis - Cedrus atlantica - Citrus limonum - Cinnamomum zeylanicum - Piper nigrum - CI 42051/15525 - Limonene - Linalool - Geraniol - Eugenol - Citronellol - Amyl cinnamal.

■ Bath Salts

Cleansing bath salts

Also for whirlpool and ultrasound baths

USE: add 50 g. of bath salts to 50 litres of hot water.

The variety of bath salts contain essential oils.

MOISTURIZING AND RE-BALANCING

■ Special Body Cream

Moisturizing, intensively nourishing and smoothing fluid body cream

This soft fragrant cream is enriched with Helianthus annuus and fine essential oils.

USE: after a bath or shower dispense the product into the palm of your hand and massage over the body until absorbed.

This cream is available in a variety of fragrances: Black tea, White Musk, Green Tea, Ebanus, Aqua Marina, Armonia.

BASIC INGREDIENTS: Aqua - Helianthus annuus - C12-15 Alkyl benzoate - Triisostearin - Ceteareth-22 - Palmeth-2 - Diglycerin - Glyceryl stearate - Cetyl palmitate - Cetearyl alcohol - Palmeth-2 phosphate - Dimethicone - Phenoxyethanol - Benzoic acid - Dehydro-acetic acid - Ethylhexylglycerin - Sodium polyacrylate - Sorbitol - Benzophenone-3 - Ethylhexyl methoxycinnamate - Carbomer - Triethanolamine - Methylchloroisothiazolinone, methylisothiazolinone - BHT/BHA - Methylparaben.

■ Eau de Parfum

Alcohol- free perfume

Fragrant aromatic essences for delicate and sensitive skin which can be combined with SPECIAL BODY CREAM moisturizing cream, GEL BATH and BATH SALTS.

- | | | |
|--------------|-----------|---------------|
| - White Musk | - Ebanus | - Aqua Marina |
| - Green Tea | - Armonia | - Black Tea |

WITH SUNSCREEN

■ Tan Milk

Sunscreen tanning lotion for exposure to the sun and solar lamps

This special formula moisturizing fluid cream applied to the skin becomes a non-greasy, long lasting, waterproof protective oil that effectively protects the skin from UV ray damage. Helianthus annuus and Buxus Chinensis contained in the lotion help to maintain the skin youthful and elastic by preventing the formation of free radicals.

The milk is available in several sunscreen protection factors:

LOW (dark skin) SPF 8; MEDIUM (normal skin) SPF 15; HIGH (white skin) SPF 30; SCREEN (very delicate and baby skin) SPF 50.

USE: apply generously and smooth over body several times a day especially during the first few days of sun exposure. Continue to use the milk for protection even with a sun tan.

INGREDIENTS: Aqua - Helianthus annuus - Buxus Chinensis - Ethylhexyl methoxycinnamate - Octocrylene - Butyl methoxydibenzoylmethane - Ethylhexyl stearate - Cetearth-22 - Glycerin - Palmeth-2 - Cetyl alcohol - Glyceryl stearate - Dimethicone - Tetrasodium EDTA - Phenoxyethanol - Sodium polyacrylate - Benzophenone-3 - Glycerin - Sorbitol - BHT/BHA - Methylchloroisothiazolinone, methylisothiazolinone - Methylparaben - Benzyl benzoate - Benzyl Alcohol - Anise Alcohol - Fragrance: comp. Cocco 86/H & Aroma Vaniglia.



■ Dry Oil

Dry oil with MEDIUM SPF 15 sunscreen

A dry, easily absorbed, non greasy oil that guarantees a uniform, rapid sun tan. Buxus Chinensis nourishes and protects the epidermis, respects and promotes the natural elasticity of the dermis. Coconut and Vanilla essential oils not only leave a pleasant fragrance but also help to obtain a natural sun tan.

USE: spray the oil over body and face and gently massage until absorbed; apply several times a day for a uniform natural tan.

INGREDIENTS: Buxus Chinensis - Caprylic/Capric Triglyceride - Ethylhexanoate Palmitate - C12-15 Alkyl Benzoate - Cyclopentasiloxane, Cyclohexasiloxane - Ethylhexyl Methoxycinnamate - Bis-Ethylhexyloxyphenol Mthoxyphenyl Triazine - Vanilla Planifolia - Cocos Nucifera - Benzyl Benzoate - Benzyl Alcohol - Anise Alcohol.

WITHOUT SUNSCREEN

■ Supersun

Natural Walnut Hull tanning gel enriched with vitamins E and C

A gel, rich in natural Walnut hull, fruit extract vitamins (E and C), Coconut and Vanilla essential oils, replenishes vital moisture to skin. This special innovative product helps tanning and prevents premature skin ageing.

USE: Continue to apply the gel even with a sun tan for protection.

DOES NOT CONTAIN SUNSCREEN.

INGREDIENTS: Aqua - Carbomer - Triethanolamine - Polysorbate-60 - Lecithin - Ascorbyl palmitate - Tocopherol - Citric acid - Junglans regia - CI 7513 - BHT/BHA - Methylchloroisothiazolinone, methylisothiazolinone - Methylparaben - CI 42051/15525/14720 - Benzyl benzoate - Benzyl alcohol - Anise alcohol - Fragrance: comp. Cocco 86/H & Aroma Vaniglia.



AFTER SUN

■ After Sun Lotion

Sun lotion particularly suitable for after sun lamp exposure

Hipericum Perforatum and Calendula officinalis, contained in AFTER SUN LOTION, well noted as an excellent herbal remedy for healing scars, reduce burning and leave the skin feeling smooth and refreshed. The high Carotene content stimulates the production of melanin for a faster tan. Recommended for after sun lamp exposure and a lasting tan.

USE: spray the lotion several times over face and body.

INGREDIENTS: Aqua - PPG-26-buteth-26/peg-40 Hydrogenated Castor Oil - Propylene Glycol - Hypericum Perforatum Extract - Calendula Officinalis Extract - CI 75130 - Comp. Gelcrem 95/wb - Lecithin - Ascorbyl Palmitate - Tocopherol - Citric Acid - Methylparaben - Limonene - Citral - Linalool - Musk Xylene - Musk Ketone - Lyril - Geraniol.



AFTERSUN

After Sun Milk 1

Refreshing after sun fluid cream for body

Fluid cream rich in vitamins E and C helps to protect the skin's natural moisture with skin balance technology and soothes irritation. It can also be used as a moisturizing and refreshing body cream.

USE: apply and massage a thin layer of the product all over the body.

INGREDIENTS: Aqua - Helianthus annuus - C12-15 Alkyl Benzoate - Triisostearin - Ceteareth-22 - Palmeth-2 - Diglycerin - Glyceryl Stearate - Cetyl Palmitate - Cetearyl Alcohol - Palmeth-2 Phosphate - Dimethicone - Phenoxyethanol - Benzoic Acid - Dehydro-acetic Acid - Ethylhexylglycerin - Sodium Polyacrylate - Menthol - Lavandula angustifolia - Mentha piperita - CI 75130 - Lecithin - Ascorbyl palmitate - Tocopherol - Citric acid - Methylchloroisothiazolinone, methylisothiazolinone - BHT/BHA - Methylparaben - Linalool - Geraniol - Limonene.

After Sun Milk 2

Soothing after sun fluid cream for face

Intensively moisturizing cream fluid with a softening soothing effect especially suitable for sensitive and delicate skin exposed to UV-A and UV-B rays.

USE: apply and massage a thin layer of the product all over the body.

INGREDIENTS: Aqua - C12-15 Alkyl Benzoate - Triisostearin - Ceteareth-22 - Palmeth-2 - Diglycerin - Glyceryl Stearate - Cetyl Palmitate - Cetearyl Alcohol - Palmeth-2 Phosphate - Dimethicone - Phenoxyethanol - Benzoic Acid - Dehydro-acetic Acid - Ethylhexylglycerin - Sodium Polyacrylate - Methylchloroisothiazolinone, methylisothiazolinone - Comp. Babycrem 12/80 - Geraniol - Phenoxyethanol - Coumarin - Dimethyl-octadien.



FOOTCARE PRODUCTS

■ Foot Salts

Deodorizing, refreshing foot- bath salts

Refined Sodium Chloride salts enriched with Menthol suitable for swelling, bad circulation, sweating, itching and foot odour. Frequent use maintains the feet in perfect condition at any age.

USE: add 50 g of FOOT SALTS to 4/ litres of warm water (even in a hydro massage foot bath). Soak your feet for 15/20 minutes and dry without rinsing.

INGREDIENTS: Sodium chloride - Menthol - Alcohol - CI 42051 - Limonene.



■ Foot Cream

Moisturizing foot cream

A moisturizing, protective, non greasy foot cream with plant Carotene that prevents skin cracking caused by over sweating and lack of air circulation. It can also help to cure Athlete's foot.

USE: after a FOOT SALTS bath, apply a thin layer of FOOT CREAM on to thoroughly dried feet and gently massage until absorbed.

INGREDIENTS: Aqua - Stearic acid - Glycerin - Sorbitol - Paraffinum liquidum - Acetylated lanolin - Sorbitan stearate - Cetyl alcohol - Potassium hydroxide - Sodium hydroxide - Sodium polyacrylate - Propylparaben - Mentha piperita - Arnica montana extract - Lecithin - Ascorbyl palmitate - Tocopherol - Citric acid - CI 75130 - Propylene glycol - Methylparaben - BHT/BHA - Limonene.

■ Foot Gel

Deodorizing refreshing foot gel

FOOT GEL is also suitable for tired, swollen feet as it gives immediate refreshing relief. The active ingredients contained in the gel stimulate the micro circulation and produce a pleasant sensation of freshness.

USE: apply a thin layer of FOOT GEL to feet and ankles and delicately massage until absorbed.

INGREDIENTS: Aqua - Menthol - Cinnamomum camphora - Mentha piperita - Carbomer - Triethanolamine - Alcohol - Camphor - Methylchloroisothiazolinone, methylisothiazolinone - Methylparaben - CI 42051/19140 - Limonene - Linalool - Citronellol.



■ Granulated Paraffin

Revitalizing and re- balancing paraffin granules.

A natural, ancient remedy for healthy, smooth feet.

USE: melt the paraffin and apply a thin layer (1-2 mm) with a brush on each foot and envelop with cling film or a towel to keep warm. After 15/20 minutes remove the solidified paraffin and rinse.

INGREDIENTS: Paraffin.

HANDCARE PRODUCTS

■ Hands Cream

Protective, repairing cream for dry, cracked and chapped hands

Rich in Helianthus annuus, Cera alba and Lavandula angustifolia essential oil, well-noted for its disinfectant and natural scar healing properties, this cream nourishes, repairs and protects hands leaving them oil free and delicately fragrant. Ideal for allergies caused by detergents and solvents.

USE: apply a thin layer of HANDS CREAM and gently massage until absorbed.

INGREDIENTS: Aqua - Helianthus annuus - Cera alba - Polysorbate-60 - Isopropyl myristate - Glycerin - Sorbitol - Cetearyl alcohol - Lanolin - Peg-8 stearate - Cetarteh-25 - Glyceryl stearate - Sorbitan stearate - Lavandula angustifolia - Carbomer - Triethanolamine - Benzophenone-3 - Ethylhexyl methoxycinnamate - Methylparaben - BHT/BHA - Methylchloroisothiazolinone, methylisothiazolinone - Linalool - Limonene - Geraniol.



■ Beauty Hands

Paraffin and beeswax protective and repairing hand care treatment

Paraffin and beeswax is an effective ancient natural remedy to rebalance and replenish the skin's natural moisture enhancing the smoothness and softness of the hands. BEAUTY HANDS is also enriched with Jojoba and Ricinus communis oils skilfully blended with Citrus dulcis and Litsea cubeba essential oils full of moisturizing and vitamin active properties.

USE: melt the contents directly in its aluminium container and apply a thin layer (1-2 mm) with a brush and envelop both hands in cling foil or a towel to maintain the heat. Remove the solidified product after 15/20 minutes rinse and complete the treatment by applying HANDS CREAM.

INGREDIENTS: Paraffin - Ricinus communis - Cera alba - Buxus chinensis - CI 75130 - Lecithin - Ascorbyl palmitate - Tocopherol - Citric acid - Citrus dulcis - BHT/BHA - Litsea cubeba - Limonene - Citral - Fragrance: Frutti di bosco 3047.

HANDCARE PRODUCTS

Soft Nails

Delicate, nourishing solvent for normal and/or fragile nails

SOFT NAILS is a pure acetone based, gentle solvent enriched with natural Sunflower, Sweet Almond and Ricinus communis moisturizing oils which help to protect and strengthen fragile or manicure treated stressed nails.

USE: apply a small amount to a ball of cotton wool and wipe over the nails . Allow the nails to dry thoroughly before the application of other products.

INGREDIENTS: Acetone - Helianthus annuus - Prunus dulcis - Ricinus communis - CI 42051/19140 - Fragrance: comp. BDDN 2310/90.



Noace Nails

Protective acetone- free solvent specifically for reconstructed nails

NOACE NAILS is a totally acetone- free solvent enriched with Wheat germ, Carotene and a blend of essential oils including Sweet Orange. Ideal for cleaning false or reconstructed nails and recommended for hypersensitivity to acetone, this product helps to protect and strengthen fragile or stressed nails.

USE: apply a small amount to a ball of cotton wool and wipe over the nails.

INGREDIENTS: Mek - Isopropyl alcohol - Aqua - Triticum vulgare - CI 75130 (Carotene) - Limonene - Fragrance: comp. Tropicale 162/98.



Acetone

Solvent to remove nail varnish and false nail glue

Barbara Stein's 100% PURE ACETONE exclusively contains first extraction, non-regenerated acetone which removes nail varnish and dissolves glues and substances used in nail reconstruction or application of false nails.

USE: apply a small amount to a ball of cotton wool and wipe over the nails.

INGREDIENTS: Acetone.

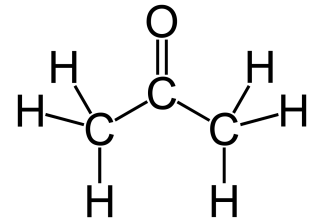

ACETONE

Oilcuty

Natural oil for cuticles, nail shiner and softener

Natural pure Jojoba oil enriched with Vanilla essential oil to soften the cuticles, nourish and shine nails. Dries very rapidly.

USE: apply 2/3 drops on the nails and delicately massage with your finger tips.

INGREDIENTS: Buxus chinensis - Benzyl benzoate - Benzyl alcohol - Anise alcohol - Fragrance: Aroma Vaniglia.



MASSAGE OILS

■ Massage Carrier Oils

Organically grown, cold pressed, refined and purified sunflower oil blended with Lavandula Officinalis essential oil

Sunflower oil, the most similar to oils contained in the skin, rich in active properties and antioxidants, is a free-flowing oil, ideal for massage and less prone to cause allergic reaction. An excellent carrier oil that blends with essential oils without altering its own therapeutic properties.

INGREDIENTS: Helianthus annuus - Lavandula officinalis - BHT/BHA - Linalol - Limonene - Geraniol.

■ Special blend of natural vegetable oils and essential oils

A line of totally natural massage oils enriched with pure essential oils recommended for a therapeutic beauty massage. The numerous beneficial aromatherapy stimulants contained in the blend of essential oils can be identified by the name of the oil. For further information consult the leaflet: Massage Oils.

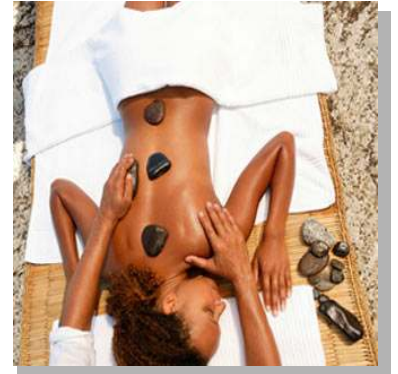

MASSAGE CREAMS

■ Massage Cream

new

Shea butter and Coconut oil neutral massage cream

This product exclusively contains natural oils and fats, Sunflower oil, Coconut Oil, Shea butter and plant spermaceti. The total absence of petroleum derivatives such as Vaseline and paraffin has almost totally eliminated the risk of allergic skin reaction. A free flowing massage cream that leaves the skin smooth and moisturized.

INGREDIENTS: Aqua - Helianthus annuus - Butyrospermum parkii - Cocos Nucifera - C12-15 Alkyl benzoate - Triisostearin - Cetearth-22 - Palmeth-2 - Diglycerin - Dimethicone - Glyceryl stearate - Cetyl palmitate - Cetearyl alcohol - Palmeth-2 phosphate - Phenoxyethanol - Benzoic acid - Dehydro-acetic acid - Ethylhexylglycerin - Sodium polyacrylate - Benzophenone-3 - Ethylhexyl methoxycinnamate - BHT/BHA - Methylchloroisothiazolinone, methylisothiazolinone - Methylparaben - Fragrance: comp. BDDN 2310/90.



■ Massage Cream Relax

Rosa Centifolia essential oil relaxing massage cream

A free flowing massage cream that leaves the skin smooth, moisturized and fragrant. The relaxing therapeutic properties of Rosa Centifolia penetrate the skin and induce a pleasant sense of well being.

INGREDIENTS: Aqua - Helianthus annuus - Butyrospermum parkii - C12-15 Alkyl benzoate - Triisostearin - Cetearth-22 - Palmeth-2 - Diglycerin - Dimethicone - Glyceryl stearate - Cetyl palmitate - Cetearyl alcohol - Palmeth-2 phosphate - Phenoxyethanol - Benzoic acid - Dehydro-acetic acid - Ethylhexylglycerin - Sodium polyacrylate - Benzophenone-3 - Ethylhexyl methoxycinnamate - BHT/BHA - Methylchloroisothiazolinone, methylisothiazolinone - Rosa centifolia - Cananga odorata - CI 14720 - Methylparaben - Linalool - Benzyl benzoate - Benzyl salicylate - Farnesol - Eugenol - Geraniol - Fragrance: comp. Rosa 55/wo.

■ Milky Cream

new

Massage cream enriched with vitamins and Milk and Coconut proteins

An innovative massage cream specifically formulated for protein deficient skin. A therapeutic, balanced blend of Shea butter and milk proteins rich in vitamins that leaves the skin nourished and smooth.

INGREDIENTS: Aqua - Helianthus annuus - Butyrospermum parkii - Cocos Nucifera - C 12-15 Alkyl benzoate - Triisostearin - Cetearth-22 - Palmeth-2 - Diglycerin - Dimethicone - Glyceryl stearate - Cetyl palmitate - Cetearyl alcohol - Palmeth-2 phosphate - Phenoxyethanol - Benzoic acid - Dehydro-acetic acid - Ethylhexylglycerin - Sodium polyacrylate - Benzophenone-3 - Ethylhexyl methoxycinnamate - BHT/BHA - Glycerin - Methylchloroisothiazolinone, methylisothiazolinone - Methylparaben - fragrance: MILK.

■ Choko Cream

new

White chocolate anti-oxidant, stimulating massage cream

An intensively moisturizing cream that favours the absorption of the active ingredients contained in the Cacao paste, renowned for their ant-oxidant and tonifying properties. Suitable for any skin type and particularly indicated for stressed skin, this free flowing massage cream is ideal for any type of massage. It can also be used in aromatherapy with its characteristic aroma of white chocolate.

INGREDIENTS: Aqua - Helianthus annuus - Butyrospermum parkii - Cocos Nucifera - C 12-15 Alkyl benzoate - Triisostearin - Cetearth-22 - Palmeth-2 - Diglycerin - Dimethicone - Glyceryl stearate - Cetyl palmitate - Cetearyl alcohol - Palmeth-2 phosphate - Phenoxyethanol - Benzoic acid - Dehydro-acetic acid - Ethylhexylglycerin - Sodium polyacrylate - Benzophenone-3 - Ethylhexyl methoxycinnamate - BHT/BHA - Glycerin - Methylchloroisothiazolinone, methylisothiazolinone - Methylparaben - fragrance: White Chocolate.



MASSAGE CREAMS

Warm Cream Massage

Self heating massage cream

A self heating massage cream recommended for therapeutic sport massage, pre-heating preparation for masso-physiotherapy and massage for arthritic patients.

INGREDIENTS: Aqua - Helianthus annuus - Butyrospermum parkii - C12-15 Alkyl benzoate - Triisostearin - Ceteareth-22 - Palmeth-2 - Diglycerin - Dimethicone - Glyceryl stearate - Cetyl palmitate - Cetearyl alcohol - Palmeth-2 phosphate - Phenoxyethanol - Benzoic acid - Dehydro-acetic acid - Ethylhexylglycerin - Sodium polyacrylate - Benzophenone-3 - Ethylhexyl methoxycinnamate - BHT/BHA - Methylchloroisothiazolinone, methylisothiazolinone - Methyl nicotinate - CI 16255/19140 - Methylparaben.

Icy Cream Massage

Cryotherapy massage cream

The special formula of this massage cream lowers the temperature of the treated zone. The natural ingredients have a anti-spasmodic, stimulating and anaesthetic action. Recommended for after sport massage and massage of traumatized or inflamed zones (arthritis).

INGREDIENTS: Aqua - Helianthus annuus - Butyrospermum parkii - C12-15 Alkyl benzoate - Triisostearin - Ceteareth-22 - Palmeth-2 - Diglycerin - Dimethicone - Glyceryl stearate - Cetyl palmitate - Cetearyl alcohol - Palmeth-2 phosphate - Phenoxyethanol - Benzoic acid - Dehydro-acetic acid - Ethylhexylglycerin - Sodium polyacrylate - Benzophenone-3 - Ethylhexyl methoxycinnamate - BHT/BHA - Methylchloroisothiazolinone, methylisothiazolinone -Menthol - Cinnamomun Canphora - Alcohol - CI 42051 - Methylparaben - Limonene - Linalool - Citronellol.

PURE ESSENTIAL OILS

For professionals who wish to add a personal touch to the products used in masso-physiotherapy treatments we have selected a wide range of the purest, finest and most traditional aromatherapy essential oils. For further information consult the appropriate list.

GEL

Armogel

Arnica montana gel

Arnica Montana stimulates the microcirculation and is a natural anti- inflammatory remedy for contusions, sprains and haematomas. The water based, conductive gel carrier is indispensable for laser therapy, electrode and ultrasonic probes.

USE: apply a thin layer with a gentle prolonged massage once or several times a day. When using appliances apply directly onto the zone to be treated.

INGREDIENTS: Aqua - Carbomer - Triethanolamine - Arnica montana extract - Propylene glycol - Methylparaben - Methylchloroisothiazolinone, methylisothiazolinone - CI 16255/19140 - Fragrance: Gelcrem 95/wb.



Fisiogel

Conductive paste

A hypoallergenic, conductive, water soluble, non corrosive, non abrasive gel specifically formulated for medical or beauty appliances.

USE: apply directly onto the skin before accommodating the probe.

INGREDIENTS: Aqua - Carbomer - Triethanolamine - Methylchloroisothiazolinone, methylisothiazolinone - Methylparaben - CI 42051/19140.

CREAMS

Fisiocream

Fluid cream

A conductive fluid cream specifically formulated for medical or beauty appliances using electrodes and probes.

USE: apply the product onto the probes before positioning on the zone to be treated.

INGREDIENTS: Aqua - Helianthus annuus - C12-15 Alkyl benzoate - Triisostearin - Ceteareth-22 - Palmeth-2 - Diglycerin - Dimethicone - Glyceryl stearate - Cetyl palmitate - Cetearyl alcohol - Palmeth-2 phosphate - Phenoxyethanol - Benzoic acid - Dehydro-acetic acid - Ethylhexylglycerin - Sodium polyacrylate - Benzophenone-3 - Ethylhexyl methoxycinnamate - BHT/BHA - Methylchloroisothiazolinone, methylisothiazolinone - Citrus limonum - Methylparaben - Limonene - Citral.



SPA MINERAL MUD WRAPS

■ Icy Clay

Cold spa mud

The active ingredients contained in this cataplasm give a prolonged intense sensation of cold when applied to the skin. It is used as a therapeutic remedy for tendonitis, sprains and swelling or whenever cold compresses are required.

USE: apply a layer to the zone to be treated, envelop with a cotton cloth and leave for at least 1 or 2 hours as necessary. After treatment remove with plenty of water.

INGREDIENTS: Aqua - Solum fullonum - C12-15 Alkyl benzoate - Triisostearin - Ceteareth-22 - Palmeth-2 - Diglycerin - Dimethicone - Glyceryl stearate - Cetyl palmitate - Cetearyl alcohol - Palmeth-2 phosphate - Phenoxyethanol - Benzoic acid - Dehydro-acetic acid - Ethylhexylglycerin - Sodium polyacrylate - Benzophenone-3 - Ethylhexyl methoxycinnamate - BHT/BHA - Methylchloroisothiazolinone, methylisothiazolinone - Menthol - Alcohol - Camphor - Mentha piperita - CI 42051/19140 - Methylchloroisothiazolinone, methylisothiazolinone - Methylparaben - Linalool - Citronellol - Limonene.



■ Warm Clay

Self heating spa mud

The carefully selected ingredients contained in this cataplasm are self heating when applied to the skin. This product can be used as a therapeutic remedy for arthrosis or whenever there is a need to raise the temperature of any part of the body.

USE: apply a layer to the zone to be treated and leave for about 45/60 minutes and remove with plenty of water. The slight redness that appears on application will gradually disappear within 40-45 minutes.

INGREDIENTS: Aqua - Solum fullonum - C12-15 Alkyl benzoate - Triisostearin - Ceteareth-22 - Palmeth-2 - Diglycerin - Dimethicone - Glyceryl stearate - Cetyl palmitate - Cetearyl alcohol - Palmeth-2 phosphate - Phenoxyethanol - Benzoic acid - Dehydro-acetic acid - Ethylhexylglycerin - Sodium polyacrylate - Benzophenone-3 - Ethylhexyl methoxycinnamate - BHT/BHA - Methylchloroisothiazolinone, methylisothiazolinone - Arnica montana - Methyl salicylate - Methyl nicotinate - Capsicum frutescens resin - Methylparaben - CI 42051/19140/16255.



SHAMPOO

■ Daily Shampoo

A delicate, replenishing shampoo enriched with vitamins E and A for frequent washes.

A delicate, replenishing shampoo enriched with vitamins E and A for frequent washes.

Frequent wash shampoo for fragile, split hair and damage caused by styling, heat, sun and sea. Delicately removes impurities, reduces split ends, calms defiant unruly hair, adds volume and makes combing easy.

Rich in vitamins E and A, DAILY SHAMPOO helps to reduce ageing of the scalp cells and replenishes vital moisture. Delicate DAILY SHAMPOO can even be used several times a day and is suitable both for adults and children.

USE: for optimal results apply a sufficient amount of the product to wet hair and massage for 15-20 seconds rinse and repeat the treatment.

INGREDIENTS: Aqua - Sodium laureth sulfate - Lauramidopropyl betaine - Cocamide dea - Sodium chloride - Methylchloroisothiazolinone, methylisothiazolinone - Polysorbate-60 - Lecithin - Ascorbyl palmitate (Vit. C) - Tocopherol (Vit. E) - Citric acid - CI 75130 (Carotene) - Methylparaben - Benzyl salicylate - Benzyl benzoate - Hydroxyisohexyl 3-cyclohexene carboxaldehyde - Fragrance: Bamboo.



■ Scurf Shampoo

Re-conditioning dandruff shampoo

A gentle shampoo with Ortica selvatica essential oil that removes dandruff and natural Menthol extract that re-balances sebum secretion.

USE: gently massage onto the scalp for at least 30 seconds. With severe dandruff repeat the treatment twice every other day.

INGREDIENTS: Aqua - Sodium laureth sulfate - Lauramidopropyl betaine - Cocamide dea - Sodium chloride - Methylchloroisothiazolinone, methylisothiazolinone - Methylparaben - Urtica dioica - Menthol - Alcohol - CI 42051 - Limonene.

■ Greasy Shampoo

Delicate shampoo for oily hair

A silky re-conditioning shampoo for greasy hair rich in Limone Sicilia, a natural, gentle remedy to rebalance hair follicle sebum.

USE: gently massage onto the scalp for at least 30 seconds twice every other day.

For severe conditions every day.

INGREDIENTS: Aqua - Sodium laureth sulfate - Lauramidopropyl betaine - Cocamide dea - Sodium chloride - Methylchloroisothiazolinone, methylisothiazolinone - Methylparaben - Citrus limonum - CI 19140 - Limonene - Citral.

■ Tricho Shampoo

Arnica Montana hair loss control shampoo

A shampoo to reduce hair loss enriched with Arnica Montana extract that stimulates blood circulation, revitalizes and strengthens the hair follicle.

USE: gently massage into the scalp for at least 30 seconds twice every other day. For severe conditions every day.

INGREDIENTS: Aqua - Sodium laureth sulfate - Lauramidopropyl betaine - Cocamide dea - Sodium chloride - Methylchloroisothiazolinone, methylisothiazolinone - Methylparaben - Arnica montana extract - Propylene glycol - Fragrance: Gelcrem 95/wb.

NATURAL LOTIONS

■ Dandruff Prevention

Decongestant lotion for dandruff and flaky scalp

An anti-dandruff lotion, rich in Urtica Dioica and a combination of Mentha piperita, Cinnamomum camphora essential oils and natural Menthol extract, induces a refreshing aromatic soothing sensation. This alcohol free lotion helps to combat dandruff and flaky scalp without causing irritation.

USE: twice a day apply one or two spoonfuls of the lotion onto clean hair and gently massage into the scalp.

INGREDIENTS: Aqua - Ppg-26-buteth-26/peg-40 Hydrogenated Castor Oil - Mentha Piperita - Cinnamomum Camphora - CI 42051 - CI 19140 - Methylparaben - Limonene - Linalool - Citronellol.

■ Tricho Stimulator

Rebalancing lotion for oily hair

A mildly alcoholic hair care lotion that helps to balance the production of sebum in the scalp and especially the hair follicle. The active properties of Bergamot essential oil contained in the lotion have an astringent, re-balancing action.

USE: twice a day apply one or two spoonfuls of the lotion onto clean hair and gently massage into the scalp.

INGREDIENTS: Aqua - Alcohol - Ppg-26-buteth-26/peg-40 Hydrogenated Castor Oil - Glycerin - Citrus Bergamia - Sulfur - CI 16255 - CI 19140 - Methylparaben - Limonene - Linalool - Citral.

■ Hair Loss Control

Stimulates hair growth

A hair loss control lotion rich in Capsicum frutescens resin and Methyl nicotinate that reactivate the circulation and fortify the hair follicle.

USE: apply 1/2 spoonfuls of the product onto clean hair twice a day and gentle massage into the scalp.

INGREDIENTS: Aqua - Ppg-26-buteth-26/peg-40 Hydrogenated Castor Oil - Propylene Glycol - Arnica Montana Extract - Rosmarinus Officinalis - Citrus Grandis - Salvia Officinalis - Capsicum Frutescens Resin - Alcohol - Methyl Nicotinate - Methylparaben - CI 42051 - CI 19140 - CI 14720 - Limonene - Linalool - Geraniol.

SHAVING CREAM

■ Shave Cream

A decongestant foamless shaving cream

A moisturizing, foamless shaving cream that effectively decongests razor stressed skin. The balanced dosage of carefully selected ingredients combined with organic Sunflower oil moisturizes and protects the skin from irritation and allergies often stimulated by shaving foam.

USE: apply a uniform layer of the product onto a dry face and shave as usual. Rinse off with warm water and tap dry with a towel. Even with particularly tough bristles no extra foam is required.

INGREDIENTS: Aqua - Helianthus annuus - C 12-15 Alkyl benzoate - Triisostearin - Ceteareth-22 - Palmeth-2 - Diglycerin - Glyceryl stearate - Cetyl palmitate - Cetearyl alcohol - Palmeth-2 phosphate - Dimethicone - Phenoxyethanol - Benzoic acid - Dehydro-acetic acid - Ethylhexylglycerin -Sodium polyacrylate - Carbomer - Triethanolamine - Methylparaben - Methychloroisothiazolinone, methylisothiazolinone - Gio'1096 B/ipa/sm/mp - Isopropyl Myristate - Isobornylcyclohexanol-4-tert-butylcyclohexyl acetate-1-(1,2,3,4,5,6,7,8-octahydro-2,3,8,8-tetramethyl-2-naphthaleny)ethanone (otne).



MAORI LINE

A line of products specifically designed for a busy man – a few products amalgamating the most effective active ingredients ideal for men: a moisturizing AFTER SHAVE LOTION and an ANTI-AGE LIFTING DAY CREAM to resist the signs of ageing.

For further information consult the pamphlet.

FACECARE PRODUCTS

MATURE SKIN

CREAM - Plankton Milk - facial cleansing cream with marine phytoplankton	Pag. 2
TONIC - Pink Tonic - relaxing and revitalizing toner with Rose essential oil	Pag. 2
MASK - Bandage Face - throwaway restructuring face mask	Pag. 2
NEW MASK - Bandage Care - throwaway restructuring face mask enriched with plant collagen and hyaluronic acid	Pag. 2
VIAL - Curarox - Non invasive advanced wrinkle corrector	Pag. 2
CREAM - Jalu Cream - Hyaluronic acid anti-ageing cream	Pag. 3
SERUM - Jalu Serum- Hyaluronic acid anti- ageing serum	Pag. 3
SERUM - Lift Serum - water based Hyaluronic acid anti- ageing serum	Pag. 3
MASK - Clay Mask - smoothing mineral spa wrap	Pag. 3
LIQUID - Iperdrops - concentrated extra nourishing multivitamin drops	Pag. 3
CREAM - Barbara Special Cream - intensively nourishing face cream	Pag. 4
CREAM - Beauty Look - concentrated eye contour cream gel	Pag. 4
CREAM - Freezing Cream - for face and neck skin elasticity	Pag. 4
CREAM - Light Cream - lifting action light cream	Pag. 4
NEW MASK PEEL OFF - Eye Contour - eye contour mask enriched with A,B,C vitamins	Pag. 4
NEW MASK PEEL OFF - Rejuvenating - rejuvenating Cacao mask	Pag. 5
NEW MASK PEEL OFF - Remodelling Espresso - green coffee firming mask	Pag. 5

NORMAL DRY SKIN

MILK - Plankton Milk - facial cleansing cream with marine phytoplankton	Pag. 5
TONIC - Fruit Tonic - alcohol free vitamin tonic	Pag. 5
MASK - Beauty Fruit Mask - rice starch mask for dry and delicate skin	Pag. 5
NEW MASK - Aloe Revital Mask - revitalizing and firming beauty mask enriched with Aloe Vera and Raspberry	Pag. 6
CREAM - Plankton Cream - extra moisturizing day cream	Pag. 6
CREAM - Bios Cream Night - nourishing protective night cream	Pag. 6
CREAM - Bios Cream Day - moisturizing vitamin day cream	Pag. 6

OILY AND ACNE PRONE SKIN

MILK - Barbara Milk - creamy cleansing milk for normal and oily skin	Pag. 7
TONIC - Tonic B.S.I - astringent, firming, refreshing tonic	Pag. 7
NEW MASK - Bio Balance Mask - grapefruit rebalancing and astringent beauty mask	Pag. 7
MASK - Vitamin "F" Clay - mineral spa mud face wrap for acne prone skin	Pag. 7
EXFOLIATING - New Skin - non abrasive exfoliating	Pag. 7
CREAM - Vanishing Cream - vanishing day cream for oily skin	Pag. 7
CREAM - Vitamin "F" Cream - vitamin cream for acne	Pag. 8

DELICATE EXFOLIATING PEEL

VIAL - Glycolic Acid - pH variable concentrates from 10% to 70%	Pag. 8
NEW GEL - Deep Peel - glycolic acid exfoliating gel – 40% and 70% READY FOR USE	Pag. 8
EXFOLIATING - Scrub Face - delicately abrasive exfoliating scrub	Pag. 8
CREAM - Omnia Cream - after professional peeling restructuring cream	Pag. 8
NATURAL PURE OILS Argan, Apricot stone, Jojoba, Almond, Mosqueta Rose, Wheat germ, Walnut hull restructuring, after professional peeling oils	Pag. 8

PROFESSIONAL MAKE-UP

PROFESSIONAL MAKE-UP-complete line of professional make-up	Pag. 8
--	--------

BODYCARE PRODUCTS

ANTI-CELLULITE TREATMENT

CREAM - Slim Cream - self heating shock effect anti-cellulite formula	Pag. 9
CREAM - Massage Cream Cellulitis - anti-cellulite massage cream	Pag. 9
CREAM - Crema essudante alla rosa - sudorific rose cream-sweat stimulating cream	Pag. 9
GEL - Cellulitis Gel - cellulite imperfection correcting gel	Pag. 9
OIL - Anti-cellulite Slimming massage oil	Pag. 9
BANDAGE - Hot Bandage - two anti-cellulite elastic bandages	Pag. 10
BANDAGE - Slim Bandage - concentrated liquid for slimming bandages	Pag. 10
SPA MUD - Slim Clay - self heating mineral cataplasm	Pag. 10
MARINE SPA MUD - Talaxthermal - effervescent frieze dried marine algae mud wrap	Pag. 10
MARINE SPA MUD - Thermalmud - frieze dried spa mud wrap	Pag. 10
MARINE SPA MUD - Seaweed - frieze dried marine algae mud wrap	Pag. 11
DRAINING - Dreaan Salts - draining, detoxifying, diuretic, slimming essential oil bath salts	Pag. 11

MISCELLANEOUS FIRMING, MOISTURIZING, ANTI-STRETCH MARK TREATMENTS

CREAM - Bios Cream "M"- anti-stretch mark cream	Pag. 11
CREAM - Postpart Cream - anti-stretch mark cream	Pag. 11
OIL - Breast and Body firming massage oil	Pag. 12
CREAM - Freezing Body Cream - Breast and Body firming cream	Pag. 12
SPA MUD - Freezing Body Clay - Breast and Body firming mineral cataplasm	Pag. 12
MARINE SPA MUD - Talaxthermal - effervescent frieze dried marine algae mud wrap	Pag. 12
BANDAGE - Icy Bandage - firming cryotherapy wrap	Pag. 12

BODYCARE PRODUCTS

EXFOLIATING PEEL

VIAL - Glycolic Acid - pH variable concentrates from 10% to 70%	Pag. 13
GEL - Deep Peel - glycolic acid exfoliating gel – 40% and 70% READY FOR USE NEW	Pag. 13
EXFOLIATING - Peeling Body Cream - exfoliating body peel	Pag. 13
CREAM - Omnia Cream - after professional peeling restructuring cream	Pag. 13
NATURAL PURE OILS Argan, Apricot stone, Jojoba, Almond, Mosqueta Rose Oil, Wheat germ, Walnut hull, Hazelnut, Grape stone, Sesame NEW	Pag. 13
restructuring, after professional peeling oils	Pag. 13

LEG COMFORT TREATMENT

GEL - Icy Gel - refreshing long lasting action	Pag. 13
STOCKINGS - Comfort stockings - soaked in Icy Gel bandage alternative	Pag. 14
CREAM - Legs Cream Massage - circulatory stimulating massage cream	Pag. 14
CREAM - Legs Cream - flavanoid cream for fragile capilleries	Pag. 14

HAIR REMOVAL

HAIR REMOVAL WAXES - Honey resin, Titanium dioxide and Zinc oxide	Pag. 14
CREAM - Post Epil Cream 1 - after hair removal cream	Pag. 14
CREAM - Post Epil Cream 2 - after hair removal cream for sensitive skin	Pag. 14
OIL - Post Epil Oil - after hair removal oil	Pag. 14
GEL - Rallentypil - reduces hair growth	Pag. 15

BATH AND SHOWER PRODUCTS

BATH SHOWER - Gel Bath - with essential oils	Pag. 15
BATH SALTS - Dreaan Salts - draining effect	Pag. 15
BATH SALTS - Bath Salts - with essential oils	Pag. 15
CREAM - Special Body Cream - oisturizing, intensively nourishing and smoothing fluid body cream	Pag. 15
PERFUME - Eau de Toilette - alcohol free perfumes	Pag. 15

SUNCARE

CREAM - Tan Milk - sun/solar lamp tanning lotion with sunscreen	Pag. 16
OIL - Dry Oil - non oily medium sunscreen protective tanning oil	Pag. 16
GEL - Supersun - sun/solar lamp tanning lotion without sunscreen	Pag. 16
LOTION - After Sun Lotion - soothing after sun/solar lamps	Pag. 16
MILK - After Sun Milk 1 - refreshing moisturizing after sun lotion for body	Pag. 17
MILK - After Sun Milk 2 - soothing moisturizing after sun lotion for face	Pag. 17

HAND AND FEET CARE PRODUCTS

PEDICURE

SALTS - Foot Salts - refreshing foot bath	Pag. 18
CREAM - Foot Cream - oil free moisturizing	Pag. 18
GEL - Foot Gel - deodorizing and refreshing	Pag. 18
MASK - Revitalizing and re-balancing paraffin granules	Pag. 18

MANICURE

CREAM - Hands Cream - Protective, repairing	Pag. 18
MASK - Beauty Hands - Paraffin and beeswax hand care treatment	Pag. 18
SOLVENT - Soft Nails - Delicate for fragile nails	Pag. 19
SOLVENT - Noace Nails - specifically for reconstructed nails	Pag. 19
SOLVENT - Acetone	Pag. 19
OIL - Oilcuty - nail shiner and cuticle softener	Pag. 19

MASSO-PHYSIOTHERAPY PRODUCTS

MASSAGE

OIL - Carrier oil	Pag. 20
OIL - Blend of essential oils for therapeutic massage	Pag. 20
CREAM - Massage Cream - Shea butter and Coconut oil massage cream NEW	Pag. 20
CREAM - Massage Cream Relax - relaxing effect	Pag. 20
CREAM - Milky Cream - enriched with vitamins and Milk and Coconut proteins NEW	Pag. 20
CREAM - Choko Cream - white chocolate anti-oxidant, stimulating massage cream NEW	Pag. 20
CREAM - Warm Cream Massage - self heating for arthrosis	Pag. 21
CREAM - Icy Cream Massage - cold effect for arthritis	Pag. 21

PURE ESSENTIAL OILS

PURE ESSENTIAL OILS for professional use	Pag. 21
--	---------

MASSO-PHYSIOTHERAPY PRODUCTS

MASSO-PHYSIOTHERAPY NATURAL REMEDIES

GEL - Armogel - with Arnica Montana	Pag. 21
GEL - Fisiogel - Conductive paste	Pag. 21
CREAM - Fisiocream - for moving probes	Pag. 21
MUD - Icy Clay - cold effect for tendonitis, sprains and swelling	Pag. 22
MUD - Warm Clay - self heating for arthrosis	Pag. 22

HAIR CARE

SHAMPOO

Daily Shampoo - delicate, replenishing for frequent washes	Pag. 23
Scurf shampoo - anti-dandruff	Pag. 23
Greasy Shampoo - for oily hair	Pag. 23
Tricho Shampoo - hair loss control shampoo	Pag. 23

LOTIONS

Dandruff Prevention - decongestant lotion for dandruff and flaky scalp	Pag. 23
Tricho Stimulator - rebalancing lotion for oily hair	Pag. 23
Hair Loss Control - stimulating hair growth lotion	Pag. 23

FOR MEN

MAORI LINE *NEW*

SHAVING CREAM

Shave Cream - decongestant foamless shaving cream	Pag. 24
---	---------